

দুটি সন্তানের বেশী নয়
একটি হলে ভাল হয়

REPORT

September 2014

Method-Mix for the month of September 2014

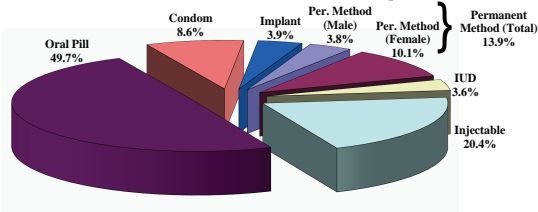

FAMILY PLANNING, MATERNAL & CHILD HEALTH AND REPRODUCTIVE HEALTH SERVICES



Management Information System (MIS) Services and Personnel (FP)
Directorate General of Family Planning
6 Kawran Bazar, Dhaka - 1215



Government of the People's Republic of Bangladesh
Management Information Systems (MIS)
Directorate General of Family Planning
6 Kawran Bazar, Dhaka-1215
www.dgfpbd.org

No. DGFP/MIS/2004/35/889

Date: 04/12/2014

Secretary
Ministry of Health & Family Welfare
Bangladesh Secretariat, Dhaka.

Sub: Monthly Progress Report on Performance of Family Planning, MCH and Reproductive Health Services

Sir,

Progress Report on Performance of Family Planning, Maternal & Child Health and Reproductive Health Services for the month of September 2014 is submitted herewith for your kind information.

Yours obediently,

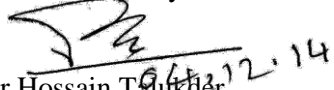
Md. Nur Hossain Talukder
Director General
Directorate General of Family Planning
Phone: 9118903

No. DGFP/MIS/2004/ 35/889/1 (210)

Date: 04/12/2014

Distribution (A):

1. Principal Secretary to the Honorable Prime Minister, Prime Minister's Office, Tejgaon, Dhaka.
2. Secretary, Finance Division, Ministry of Finance, Bangladesh Secretariat, Dhaka.
3. Secretary, Ministry of Planning, Planning Commission, Sher-e-Bangla Nagar, Dhaka.
4. Member, SEI Division, Planning Commission, Sher-e-Bangla Nagar, Dhaka.
5. P. S. to the Honorable Prime Minister, Prime Minister's Office, Tejgaon, Dhaka.
6. Additional Secretary, Ministry of Health & Family Welfare, Bangladesh Secretariat, Dhaka.
7. Divisional Commissioner, _____ Division.
8. Joint Secretary (FW & Programme), Ministry of Health and Family Welfare, Bangladesh Secretariat, Dhaka.
9. Joint Chief, Population Wing, Planning Commission, Sher-e-Bangla Nagar, Dhaka.
10. Joint Chief (Planning), Ministry of Health and Family Welfare, Bangladesh Secretariat (Clinic Building), Dhaka.
11. Joint Chief (Planning), Monitoring and Evaluation Unit, Ministry of Health and Family Welfare, Janashakhya Bhaban, Azimpur, Dhaka.
12. Deputy Commissioner, _____ District.
13. P. S. to the Honorable Minister, Ministry of Planning, Sher-e-Bangla Nagar, Dhaka for kind information of the Honorable Minister.
14. P. S. to the Honorable Minister, Ministry of Health & Family Welfare, Bangladesh Secretariat, Dhaka, for kind information of the Honorable Minister.
15. P. S. to the Honorable State Minister, Ministry of Health & Family Welfare, Bangladesh Secretariat, Dhaka, for kind information of the Honorable State Minister.
16. Deputy Secretary (Development), Statistics Wing, Planning Division, Ministry of Planning, Sher-e-Bangla Nagar, Dhaka.

Distribution (B):

17. Director General, Health Services, Mohakhali, Dhaka.
18. Director General, Medical Services, Ministry of Defense, Dhaka Cantonment, Dhaka.
19. Director General, NIPORT, Azimpur, Dhaka.
20. Director (Administration/Finance/Logistics & Supply/Planning/Audit), Directorate General of Family Planning, 6 Kawran Bazar, Dhaka-1215.
21. Director (MCH-S), Directorate General of Family Planning, 6 Kawran Bazar, Dhaka-1215.
22. Line Director (CCSDP), Directorate General of Family Planning, 6 Kawran Bazar, Dhaka-1215.
23. Director (IEM) with a request for taking necessary measures for publication of the report in the newspaper and other Media (Paper, Radio & T.Vs) 6 Kawran Bazar, Dhaka-1215.
24. Divisional Director, Family Planning, Dhaka/Chittagong/ Khulna/ Rajshahi/ Barisal/ Sylhet Division.

25. Superintendent, MCHTI, Azimpur, Dhaka/Director MFSTC-Mohammadpur, Dhaka.
26. Additional Director, Central Ware House, Family Planning, Mohakhali, Dhaka.
27. Deputy Director, Family Planning _____ District.
28. Librarian, Ministry of Health and Family Welfare, Bangladesh Secretariat, Dhaka.
29. P.A to Director General, Directorate General of Family Planning, 6 Kawran Bazar, Dhaka-1215.
30. Documentation Centre, IEM Unit, DGFP, 6 Kawran Bazar, Dhaka-1215.

Distribution (C):

1. Mr. Peter Herzig, Health Advisor and Chairperson, HNP Consortium, European Commission. House-7, Road – 84, Gulshan-2, Dhaka.
2. Task Team Leader, Health and Population Program Project, World Bank, E-32, Agargaon, Sher-e-Bangla Nagar, Dhaka-1207.
3. Chief, Population & Health, USAID (US Embassy), Madani Avenue, Gulshan-2, Dhaka.
4. Representative, UNFPA, IDB Bhaban, E/8 Begum Rokeya Sharani, Sher-e-Bangla Nagar, Dhaka-1207.
5. Representative, WHO, House No-12, Road No. 7, Dhanmondi R/A, Dhaka.
6. Representative, UNICEF, 1 No. Mintu Road, Extension Building (Hotel Sheraton), Dhaka
7. Representative, Population Council, House No. CES(B)-21, Road 118, Gulshan, Dhaka.
8. Director General, FPAB, 2, Naya Paltan, Dhaka.
9. Director, ICDDR'B, Mohakhali, Dhaka-1212
10. Executive Director, BAVS, 7/5, Main Road, Mirpur-2, Dhaka.
11. Managing Director, Social Marketing Company (SMC), SMC Tower (6th, 7th & 8th floor) 33, Banani C/A, Dhaka-1213.
12. Executive Director, PSTC, New Circular Road, Dhaka.
13. Country Director, SPS/MSH, House No. 28, Flat W2, Road No. 63, Gulshan-2, Dhaka-1212.
14. Country Representative, Engender Health, House No. 40 (New), Road No. 16(New)/27 (Old), Concord Royal Court (5th floor), Dhanmondi R/A, Dhaka.
15. Communication/Documentation Officer, Population Council, House # CES(B) 21, Road # 118, Gulshan, Dhaka.

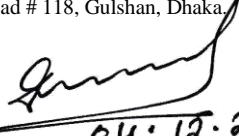
04.12.2014
(Md. Zahir Uddin Babar)
Director (MIS)

&

Line Director (MIS-FP)

Phone: 9146262; Mail: dirmisfp@gmail.com

Table of Contents

Contents	Page No.
Summary of FP Performance.....	03
Summary of the MCH & RH Services	04
Introduction	05
Family Planning Performance (CAR related)	05
MCH Performance	05
Highlights September 2014	06
Table Analysis	07
Remarks	09
Clarification about some information.....	10
Highest and Lowest performing districts in clinical methods.....	10
Table: 01 National Projection, Performance and Achievement Rate of Contraceptive Methods	11
Table: 02 List of Divisions according to descending order of Achievement Rate against their projections of Clinical Methods for the period of July to September 2014	11
Table: 03 List of Districts achieved the highest Achievement Rate of Clinical Method against their projections for the period of July to September 2014	11
Table: 04 List of Districts achieved the lowest Achievement Rate of Clinical Methods against their projections for the period of July to September 2014	11
Table: 05 Comparative Statement of contraceptive performance for the period between July to August 2013 and July to September 2014.....	12
Table: 06 Performance & Distribution of Contraceptives by Method for the month of August and September 2014.....	12
Table: 07 Contribution of Government, NGOs and Multisector in respect of Contraceptive Performance during September 2014	12
Table: 08 NGO and Multisector wise Contraceptive Performance for the month of September 2014.....	13
Table: 09 District wise Projection, Performance and Achievement Rate of Permanent and Long Acting Methods.....	16
Table: 10 District wise Projection, Performance and Achievement Rate of Short Acting Methods.....	18
Table: 11 Old Users, New Users, Dropout and CAR by District at the end of September 2014	20
Table: 12 Number of New and Total Acceptors upto the end of August and September 2014	24
Table: 13 CAR (%) by Division upto the end of August and September 2014.....	24
Table: 14 District by Range of CAR upto the end of September 2014	25
Table: 15 List of Upazila achieved CAR 70% & above upto the end of September 2014.....	26
Table: 16 List of Upazila achieved CAR 60-69% & upto the end of September 2014.....	29
Table: 17 List of Upazila achieved CAR 0 to 59% upto the end of September 2014	29
Table: 18 Method wise Number of Dropout and Switch Over by Division upto the end of September 2014	30
Table: 19 Contraceptive Acceptors and Acceptance Rate by Division up to the end of August and September 2014	30
Table: 20 Status of Contraceptive Method-Mix based on CAR at the end of the Month of September 2014.....	30
Chart: Pie chart of Method-Mix for the month of September 2014.....	31
Table: 21 Performance by type of MCH services for the month of August and September 2014.....	32
Annex: A Summary of the Couples and Acceptors by Month since April 2014	33
Annex: B Performance of RH-EOC of MCWCs, MCHTI & MFSTC for the month of September 2014	35

**Summary of the FP Performance for the Month of
August & September 2014**

Indicators	August 2014	September 2014
Number of Total Eligible Couples (Part of the City Corporations) :	26660205	26693537
Number of Total Acceptors (Part of the City Corporations) :	20820316	20858934
CAR (Contraceptive Acceptance Rate) :	78.1	78.1
Method Specific acceptors (Cumulative) :		
Permanent Method (Male) :	793828	798659
Permanent Method (Female) :	2099415	2107881
Permanent Method (Total) :	2893243	2906540
IUD (Users) :	757192	758916
Implant (Users) :	801846	811876
Injectable (Users) :	4243952	4248382
Oral Pill (acceptors) :	10343880	10349950
Condom (acceptors) :	1780203	1783270
Method Specific new acceptors :		
Permanent Method (Male) :	4986	6579
Permanent Method (Female) :	11283	11798
Permanent Method (Total) :	16269	18377
IUD (Users) :	10974	12846
Implant (Users) :	19388	24085
Injectable (Users) :	78187	81445
Oral Pill (acceptors) :	139538	143331
Condom (acceptors) :	48367	49973
Number of Districts reported :	64	64
Number of Upazilas reported :	488	488
Range of CAR (%)	No. of Districts	
	August 2014	September 2014
00 – 59 :	0	0
60 – 69 :	0	0
70 & above :	64	64
Contraceptive Performance and distribution by methods (Absolute Performance) :		
Permanent Method (Male-cases) :	8095	10567
Permanent Method (Female-cases) :	10696	11303
Permanent Method (Total-cases) :	18791	21870
IUD (Nos.) :	16699	19631
Implant (Nos.) :	25757	29984
Injectable (Doses) :	1174466	1199500
Oral Pill (Cycles) :	8854425	8977081
Condom (Pieces) :	12314479	12647880

Summary of the MCH and Reproductive Health Services for the Month of August & September 2014

Services	August 2014	September 2014
Number of Pregnant Women (Registered by FWA)	852262	857204
Ref. High Risk Pregnant Mother	12685	13683
Antenatal Care		
1st visit	188643	194226
2nd visit	125464	131192
3rd or more visits(including MCHTI)	128411	134516
Delivery (conducted in MCHTI, MFSTC, MCWC, UHC, UH&FWC)	30680	30641
Caesarian operations (MCHTI, MCWC, FP & NGO Clinics)	4934	4917
Postnatal Care (MCHTI, MFSTC, MCWC, UHC, UH&FWC)	131482	138368
Referred Sterile Couple	7605	8472
Attacked by Anemia	123113	120336
Referred for Anemia	10862	9501
Attacked by Iodine Deficiency	10647	10991
Referred for Iodine Deficiency	3727	4122
Attacked by Dys-menorrhoea	41902	41655
Referred for Dys-menorrhoea	6500	6182
Attacked by RTI/STI (Boys)	43761	44260
Attacked by RTI/STI (Girls)	72771	77772
Referred for RTI/STI (Boys)	10725	6882
Referred for RTI/STI (Girls)	10843	13915
Treatment of RTI/STI (MCHTI & MCWCs only)	3930	4055
TT for Women (15 - 49 yrs)		
1st dose	121190	123561
2nd dose	120080	119618
3rd dose	117868	118944
4th dose	110356	112254
5th dose	108186	111046
Total TT	577680	585423
Immunization		
DPT 1st dose	158391	160852
DPT 2nd dose	157598	161046
DPT 3rd dose	156664	159744
BCG (Vaccine)	150486	153371
Measles (Vaccine)	190106	186328
Number of Children received services (including MCHTI & MFSTC)		
0-<1 yr.	272755	296457
1 – 5 yrs.	559979	590811
General Treatment	2863879	3004846
Number of ECP acceptors	545	1329
Number of MR done (Both Govt. & NGOs)	18238	18657
Birth :		
Live Births (Home) by Trained Persons (collected by FWA)	62962	64997
Live Births (Home) by Non-trained Persons(collected by FWA)	16807	17737
Live Births (Clinics) (collected by FWA) *	37374	39777
Total Birth :	117143	122511
Still Births (including MCHTI)	320	330
Death :		
Neonatal deaths(0-28 days)	851	1002
Infant Deaths (29 days-<1 yr.)	262	270
Child Deaths (1-<5 yrs.)	481	687
Maternal Deaths	78	107
Other Deaths	23777	23424
Total Death :	25459	25490

* Live births (Clinic) conducted at MCH, DH, MCWC, UHC, FWC, NGO & Private clinics.

SUMMARY

Introduction

Management Information System (MIS) has been operational under the Directorate General of Family Planning (DGFP) for a long time. Contraceptive Performance, MCH and Reproductive Health service's report are used to be published each month from MIS Unit on the basis of Service Statistics received from the field workers, service delivery clinics and NGOs. Erstwhile Family Welfare Register, however, is the principal source of performance statistics. This report is prepared on the basis of FWA Registers (7th generation). There is a reporting system to collect the information from the field. MIS Reporting Form No. 1 is filled up by the FWA and submitted the same to FPI. FPI fills up the MIS reporting Form-2 by compiling of all the FWAs (Form-1) report and submits to UFPO office. MIS reporting Form-3 (clinical) is filled up by MO (clinic)/ (MCH-FP)/ (FW)/ SACMO/ FWV and is submitted to UFPO office. NGOs of the respective area submit their report to UFPO office through MIS reporting Form-2 and 3 as their requirement. All the reporting Form-2 and 3 are compiled by UFPO office and filled up reporting Form-4 is submitted to District FP Office. District FP Office fills up the MIS reporting Form-5 by compiling of all the reporting Form-4 and is sent to Director (MIS), DGFP. It provides information of contraceptive use status of eligible couples and different types of MCH and Reproductive Health services. MIS performance report is primarily used by different level of program managers and supervisors engaged in implementing the Family Planning and MCH & RH program in the country. Besides, different policy makers, decision makers, donor agencies, Development Partners, researchers and other users also use this report.

Family Planning Performance (CAR related):

Performance reports of September'14 have been received from all the 64 districts of the country. During the month of September'14 total numbers of eligible couples were found to be 26693537 as against 26660205 couples in the previous month. Performances of NGOs are also included in the report as reported by the Upazila Offices. A total of 20858934 acceptors are reported in the month of September'14 as against 20820316 acceptors reported in August'14. The Contraceptive Acceptance Rate (CAR) achieved at the end of the reporting month for six modern methods (Permanent Method, IUD, Injectables, Oral Pill, Condom and Implant) is 78.1 which was the same 78.1 in August'14. Method Specific Acceptors (Cumulative), Method Specific New Acceptors and Contraceptive distribution by Methods are shown in the summary sheet.

It may be noted that the contraceptive acceptance rate is an estimate, based on the client contact and the status of contraceptive acceptance as reported by the field workers based on the entries made in the register. The Contraceptive Prevalence Rate (CPR), on the other hand, is based on periodic surveys that are made on precise statistical procedures. The acceptance rate is a tentative rate and varies from month to month because of reporting status and coverage. This rate is usually higher than the Contraceptive Prevalence Rate (CPR). CAR is generally used to monitor as a management tool on 'on-going' program performance in the country. It is not so much used to evaluate the programme impact or goals, which is done by periodical scientific surveys.

MCH Performance:

In the month of September'14, 857204 pregnant women have been registered.13683 Pregnant Mother referred to hospital for their complications. Referred for treatment of adolescent boys and girls of RTI/STI are found to be 6882 and 13915 respectively. 585423 Nos. of Mother TT Injections (total of 1st to

5th dose) were given to the women aged 15 to 49 years during September'14 but in the previous month (August'14) 577680 women were reported to have received TT shots. Dose wise DPT vaccines were shown in the summary sheet. BCG vaccines were given to 153371 infants and 186328 infants received Measles vaccines during September'14. Number of Child-care (0-5 yrs.) is 887268 during the month of September'14 as against 832734 in August'14. Visit wise Antenatal Care is also shown in the summary sheet both of August'14 and September'14. In the reporting month the number of Postnatal Care is 138368 and number of delivery conducted by the clinics is 30641. The number of Newborn babies delivered at home is reported to be 64997 by trained personnel and 17737 by non-trained personnel. A total number of 39777 Newborn babies were delivered at the clinics in September'14 (information collected by the field workers). Still Birth is recorded 330 in September'14 and in the previous month it was 320. Neonatal deaths (0-28 days) & Infant deaths (29 days–1yr.) are recorded to be 1002 and 270 in the month of September'14 where its were 851 and 262 in August'14 respectively. A total of 687 child-deaths (1-5 yrs.) have been reported in the month of September'14 as against 481 in August'14. Maternal deaths were reported 107 during the month of September'14 which was 78 in August'14. 23424 Other deaths were reported to have occurred in September'14 but in August'14 the number of such deaths was reported to be 23777. General treatments were rendered to 3004846 and 2863879 patients in the month of September'14 and August'14 respectively. In September'14 Number of ECP acceptors are 1329 but in August'14 it was 545 MR done in September'14 is 18657 but in August'14 it was 18238 Performance done by MCHTI, MFSTC & MCWCs is also included in the report.

Highlights September 2014

- a) National Contraceptive Acceptance Rate (CAR), based on 26693537 Couples visited, is found to be 78.1% percent. Rajshahi division had achieved the highest acceptance rate 80.5%, followed by Khulna division 79.9%. The CAR is found to be 77.6% CAR achieved in Dhaka division. The rate of Contraceptive Acceptance rate have been found to be rather low in Barisal 77.1, Sylhet 76.1%, and Chittagong 75.0% compared to other three divisions.
- b) The highest number of Acceptors 6161804 has been reported from Rajshahi division followed by 5903776 in Dhaka division, Chittagong divisions reported 3588909 acceptors respectively. Acceptors size is however, found much smaller in Khulna, Barisal, which are 2768458, 1245481 and in Sylhet division it is 1190506 because these are the smaller divisions than that of other four.
- c) Out of 64 reporting districts, all districts have reported acceptance rate of 70 percent and above, no district has reported CAR of 60 - 69 percent and no district have reported CAR of 0 – 59.
- d) Out of 488 Upazila 483 have reported CAR at the level 70% and above, 4 Upazilas have reported CAR level 60-69 percent and 1 Upazila has reported CAR level 0-59 percent.
- e) In case of performance done in the reporting month (Sep'14), Dhaka district recorded the highest Achievement Rate of 171.9, Thakurgaon placed in 2nd position with 170.3 and Joipurhat district has occupied the 3rd position with 132.2 of permanent method. Dhaka district has shown Achievement Rate 190.8 in IUD which is the first position among the other districts and Bandarban has got the 2nd place with 146.0 in IUD. Gaibandha district has recorded the highest Achievement Rate 255.9 in Implant. Bhola district has recorded the highest Achievement Rate 187.7 in Injectable, Mymensingh district has recorded the highest Achievement Rate 95.1 in Oral Pill and Dhaka district has recorded the highest Achievement Rate 158.2 in Condom.
- f) SMC has reported distribution of 3239862 cycles of oral pill and 10213174 pieces of condom in September'14.

- g) Pabna MCWC have performed highest of 40 Caesarian Operations, Gaibandha MCWC has performed highest of 273 deliveries. MCHTI, Azimpur has performed 247 Caesarian Operations & 402 deliveries in the reporting month September'14. Joypurhat, Dinajpur, Lalmonirhat, Naryanganj, Sherpur, Gopalganj, Magura, Meherpur, Kumarkhali (Kushtia), Gournadi (Barisal), Lalmohon (Bhola), Barguna, Jhalokhati, Cox's Bazar, Bandarban, Noakhali, Begumganj (Noakhali), Pauchuria (Patiya) and Sylhet MCWCs have not done any Caesarian Operations. It may be due to the vacancies of trained EOC doctors in those centers or Extension Works. Director (MCH-S) & Line Director (MC&RH) should immediately look into the matter.

Table Analysis:

- Table 1:** Shows contraceptive performance in respect of Permanent, Long Acting and Short Acting methods for the reporting month (September'14) and the reporting period (Jul'14 to Sep'14) against their respective projections. In the reporting month the achievement rates of Permanent methods (Male) are 56.6%, Permanent methods (Female) 59.2% Permanent methods (Total) 57.9%, IUD 68.0%, Implant 102.2%, Injectables 79.6%, Oral Pill 64.3% and Condom 63.4. In the reporting period (Jul'14 to Sep'14) the achievement rates of Permanent methods (Male) is 43.4%, Permanent methods (Female) 48.3%, Permanent methods (Total) 45.9%, IUD 55.4%, Implant 74.8%, Injectables 76.3%, Oral Pill 63.6% and Condom 61.4%.
- Table 2:** Shows the divisions according to descending order of achievement rate against their projection of Permanent and Long Acting methods for the period Jul'14 to Sep'14.
- Table 3:** Showing the 3(three) districts achieved the highest achievement rate against Permanent and Long Acting methods of their projections for the period Jul'14 to Sep'14
- Table 4:** Shows the districts achieved the lowest achievement rate of Permanent and Long Acting methods against their projections for the period Jul'14 to Sep'14.
- Table 5:** Statement of contraceptive performance between the period Jul'13 to Sep'13 and Jul'14 to Sep'14. The Achievement Rate of Permanent Method (Male) was 52.7% in the period Jul'13 to Sep'13 but it shows the lower rate 43.4% in the current period. So it is 9.3% decrease than that of Jul'13 to Sep'13, Permanent Method (Female) was 53.3% in the period Jul'13 to Sep'13 but it shows the lower rate 48.3% in the current period So it is 4.9% decrease than that of Jul'13 to Sep'13. Permanent Method (Total) was 53.0% in the period Jul'13 to Sep'13 but it shows the lower rate 45.9% in the current period. So it is 7.1% decrease than that of Jul'13 to Sep'13. IUD achieved the 55.4% in the reporting period but in the Jul'13 to Sep'13 it achieved 59.4%. So in case of IUD 4.0% decreases in the reporting period. Implant achieved the 74.8% in the reporting period but in the Jul'13 to Sep'13 it shows 68.6%, in that case Implant has shown 6.2% increase in the reporting period. Injectable achieved the 76.3% in the current period but in the period July'13 to sep'13 it shown 77.1%. Injectable has shown 0.9% decrease than that of Jul'13 to Sep'13. Oral Pill achieved the 63.6% in the present period but in the period July'13 to Sep'13 it was 65.5%. Oral Pill decrease 1.9% than that of Jul'13 to Sep'13. In case of Condom it achieved 61.4% in the current period but in the Jul'13 to Sep'13 it shown 61.3%. It shows 0.1% increase than that of Jul'13 to Sep'13.
- Table 6:** Shows the status of Contraceptive Performance reported this reporting month for Clinical and Non-clinical Methods based on field worker's report. In comparison with that of previous month Permanent Method (Male) 30.5%, Permanent Method (Female) 5.7%, Overall Permanent Method (Total) 16.4%, IUD 17.6%, Implant 16.4%, Injectable 2.1%, Oral Pill 1.4% and Condom 2.7% higher than that of August'14.
- Table 7:** Shows the share of Government and NGOs and Multisectors by methods in the overall National performance. Government sector has contributed 69.4 percent in Permanent Method (Male), 91.0 percent in Permanent Method (Female), 80.6 percent in Permanent Method (Total), 89.0 percent in IUD, 89.8 percent in Implant, 81.8 percent in Injectables, 85.5 percent in Oral Pill and 71.9 percent in Condom. On the other hand NGOs and Multisectors have

contributed 30.6 percent in Permanent Method (Male), 9.0 percent in Permanent Method (Female), 19.4 percent in Permanent Method (Total), in IUD 11.0 percent, in Implant 10.2 percent, in Injectables 18.2 percent, in Oral Pill 14.5 and in Condom 28.1 percent in the reporting month September'14.

Table 8: Division wise Contraceptive Performance by methods of NGOs and Multisectors (September'14) are shown in this table. Marie Stopes Clinic of Dhaka division is in the highest position, BAVS of Dhaka division is in the next and Marie Stopes Clinic of Rajshahi division is in the 3rd position in Permanent method. By NGOs and Multisectors performance of Total Permanent methods are 4430 in the reporting month, in which Males are 3516 and Females are 914. Total IUD and Implant 3068 and 3427 are inserted in the reporting month September'14. Injectables 223115 vials, Oral Pill 1328779 cycles and 3788620 pieces of Condom are distributed by NGOs and Multisectors in this month.

Table 9: Shows the projection, performance and achievement rates of Permanent, and Long Acting methods in the reporting month September'14 and the reporting period Jul'14 to Sep'14. In reporting month Dhaka district has achieved the highest achievement rate of 171.9 percent and Thakurgaon is the next highest with 170.3 percent in Permanent Method. Dhaka has achieved the highest achievement rate of 190.8 percent in IUD and Gaibandha achieved the highest achievement rate of 255.9 percent in Implant. And in the reporting period Jul'14 to Sep'14, Dhaka district has achieved the highest achievement rate of 157.1 percent and Rajshahi is the next highest with 114.6 percent in Permanent Method. Dhaka has achieved the highest achievement rate of 157.1 percent in IUD and Rangamati has achieved the highest achievement rate of 169.6 percent in Implant.

Table 10: Shows the projection, performance and achievement rates of Short Acting methods in the reporting month September'14 and the reporting period Jul'14 to September'14. In reporting month Bhola district has achieved the highest achievement rate of 187.7 percent and Cox's Bazar is the next highest with 132.7 percent in Injectables. Mymensingh district have achieved the highest achievement rate of 95.1 percent in Oral Pill. Dhaka district has achieved the highest achievement rate of 158.2 percent in Condom. In the reporting period Jul'14 to Sep'14 Bhola district has achieved the highest achievement rate of 182.2 percent and Meherpur is the next highest with 134.0 percent in Injectables. Mymensingh has achieved the highest achievement rate of 94.3 percent in Oral Pill and Dhaka has achieved the highest achievement rate of 142.5 percent in Condom.

Table 11: This table shows the Old acceptors, New acceptors and dropout (No method & switch over) cases by districts in the reporting month (September'14). This table is prepared on the basis of CAR report.

Table 12: Shows the new and total acceptors of the current month in comparison with that of the previous month. In case of total acceptors all the methods, Permanent Method (Male), Permanent Method (Female), Permanent Method (Total), IUD, Implant, Injectables, Oral Pill and Condom have shown increasing trend. In case of new acceptors all the methods Permanent Method (Male), Permanent Method (Female) and Permanent Method (Total), IUD, Implant, Injectables, Oral Pill and Condom have also shown increasing trend. New acceptors are shown depending on the field workers report which collects from their visiting areas.

Table 13: This table shows that among the divisions. Rajshahi had recorded the highest CAR of 80.5%, next Khulna division 79.9%, Dhaka division 77.6%, Barisal division 77.1%, Sylhet division 76.1%, and Chittagong division 75.0% in the reporting month September'14.

A Bar Graph is showing the division wise CAR for the current month.

A Bar Graph is showing the division wise CAR for the current month in comparison with that of previous month.

Table 14: Shows that 64 districts have achieved CAR level of 70 percent and above where no districts

have achieved CAR between 60-69 percent and no districts have achieved CAR between 0-59 percent in the reporting month September'14.

A bar graph is also showing the same in comparison with previous month.

Table 15: List of 483 Upazilas among the 488, which have achieved CAR 70.0% and above in the reporting month.

Table 16: List of 4Upazilas which have achieved 60-69% CAR in the reporting month. 1 Upazila has achieved 0-59% CAR in the reporting month.

Table 17: Graph shows that out of 488 Upazilas 483 achieved CAR level 70% and above, 4 Upazilas achieved CAR level 60-69 percent and 1 Upazila that achieved CAR level 0-59 percent in the current month. There are also showing graphical presentation both of August'14 and September'14.

Table 18: Shows the number of dropouts and switch over by method and by division for the month of September'14.

Table 19: This table shows the Division-wise comparison of Couples, Contraceptive Acceptors and the Acceptance Rate up to the end of August and September 2014. In the reporting month the highest number of Eligible Couples have been reported from Rajshahi division, which is 7658073, 2nd highest is Dhaka division, which is 7606310, then Chittagong, Khulna, Barisal and Sylhet division, which are 4783699, 3465334, 1616252 and 1563869 respectively. In case of acceptors Rajshahi division has been reported the highest number, which is 6161804 followed by Dhaka division 5903776, Chittagong division 3588909, Khulna division 2768458 Barisal division 1245481 and Sylhet division 1190506.

Table 20: Shows the contraceptive method mix by division for the month of September'14. Khulna division has contributed the highest rate in Permanent Method 16.1% among its CAR method mix followed by Rajshahi 15.8% then Sylhet 15.5% and Dhaka 12.7%. Sylhet division has recorded 5.4% in IUD which is highest among the other divisions followed by Chittagong 4.7% and Barisal 4.1%. Barisal division has contributed the highest rate in Implant 5.5%, followed by Dhaka and division with 4.0, Barisal division has also contributed the highest rate in Injectable 28.8% then Chittagong 23.2% and then Khulna 20.8% in CAR method mix among all the divisions. Dhaka division has recorded the highest rate in Oral Pill 52.7% followed by Rajshahi 50.1%, Chittagong 48.3%. Sylhet division has recorded the highest rate in Condom 10.7% followed by remaining 3 divisions Dhaka, Khulna and Chittagong which are 9.4%, 9.2% and 8.9% respectively.

Pie Charts are showing the division wise Method-Mix for current month.

Table 21: This table shows the performance of MCH and Reproductive Health Services during the month of August'14 and September'14.

Annex A: Annex A shows comparative summary key performances since April 2014.

Annex B: Performance of RH-EOC of MCWC including MCHTI & MFSTC for the month of September'14.

Remarks

- **The achievement of Dhaka division is good against their projection in permanent method in the reporting month September'14 in comparison with that of other divisions.**

Clarification about the information of summary sheet, table-2 and table-3:

Method Specific Acceptors:

In the summary sheet, Method Specific Acceptors is shown based on the field workers (FWA) visit of the reporting month and also the previous month. These are the cumulative figure which includes previous month's acceptors and reporting month's new acceptors collected by the field workers within their working areas.

Contraceptive distribution by Method:

In the summary sheet, Contraceptive Performance by Method is prepared based on the performance and distribution of the reporting month. These figures are actual performance of the reporting month which is not comparable with the information written in method specific acceptors.

Table- 9, Table-10 and Table-11

Performance showing in the table-9 and 10 is the actual performance of the respective month but the new acceptors showing in the table-11 is may not be the performance done in the same month. It may happen that the new acceptor accepted method in the previous month but field worker shown that case in the next month due to their rounding schedule. So the performance of table-9, table-10 will not be the comparable with the new acceptor of table-11.

Clarification about the information of MCH and Reproductive Health Services:

- Information shown against 'delivery' which done in MCHTI, MFSTC, MCWCs, UHCs & UH&FWCs. This report is collected through the MIS reporting Form-3. So it is not the whole country's delivery records. This report is absolutely excluding the city corporations.
- Information shown against the 'live births (home)' based on field workers (FWA) report. Live births (clinic) are conducted at different types of clinic (MCH, DH, MCWCs, UHC, UH&FWC, NGO & Private clinics). Field workers visit their units monthly and they submit their report in every month.

Highest and Lowest performing districts in clinical methods

Highest performing districts in the month of September 2014

Permanent Method		IUD		Implant		Remarks
District	Ach. Rate	District	Ach. Rate	District	Ach. Rate	
Dhaka	171.9	Dhaka	190.8	Gaibandha	255.9	
Thakurgaon	170.3	Bandarban	146.0	Rangamati	238.4	
Joipurhat	132.2	Rangamati	140.8	Mymensingh	215.3	

Lowest performing districts in the month of September 2014

Permanent Method		IUD		Implant		Remarks
District	Ach. Rate	District	Ach. Rate	District	Ach. Rate	
Sirajganj	13.5	Nawabganj	22.1	Nawabganj	14.0	
Madaripur	20.6	Kushtia	26.0	Sirajganj	22.2	
Narail	22.4	Lalmonirhat	29.1	Munshiganj	24.4	

Congratulations:

We congratulate the districts for their better performance in clinical methods against projections. We hope the officers and staffs are involved with the activities will continue their better performance in future.

Unsatisfactory Performance:

We are sorry for their unsatisfactory low performance in clinical methods against projections. We hope the officers and staffs are involved with the activities will try to overcome from this type of unsatisfactory performance in future.

Table :1**National Projection, Performance and Achievement Rate of Contraceptive Methods**

Methods	Yearly Projection	Reporting Month		Jul'14 to Sep'14	
		Performance (in CYP)	Achi. Rate (%)	Performance (in CYP)	Achi. Rate(%)
Permanent Method (Male)	223954	10567	56.6	24280	43.4
Permanent Method (Female)	229213	11303	59.2	27688	48.3
Permanent Method (Total)	453167	21870	57.9	51968	45.9
IUD	346449	19631	68.0	47982	55.4
Implant	351923	29984	102.2	65821	74.8
Injectables	4521808	299875	79.6	862202	76.3
Oral Pill	11171525	598472	64.3	1775008	63.6
Condom	1595932	84319	63.4	244826	61.4

Table :2**List of Divisions according to descending order of Achievement Rate against their projections of Clinical Methods for the period of July to September 2014**

Sl. No.	Permanent Method (Cases)				IUD (Cases)				Implant (Cases)			
	Division	Yearly Projection	Performance	Achi. Rate (%)	Division	Yearly Projection	Performance	Achi. Rate (%)	Division	Yearly Projection	Performance	Achi. Rate (%)
1.	Dhaka	132039	18346	55.6	Dhaka	96859	15996	66.1	Dhaka	92940	19552	84.1
2.	Sylhet	29450	3736	50.7	Sylhet	20155	3195	63.4	Rajshahi	106711	22319	83.7
3.	Rajshahi	123598	15512	50.2	Chittagong	63504	9789	61.7	Khulna	42984	8467	78.8
4.	Khulna	53289	5508	41.3	Barisal	23366	3172	54.3	Barisal	24183	4369	72.3
5.	Chittagong	80902	6424	31.8	Khulna	42685	5175	48.5	Sylhet	24232	3359	55.4
6.	Barisal	33889	2442	28.8	Rajshahi	99880	10655	42.7	Chittagong	60873	7755	51.0

Table :3**List of Districts achieved the highest Achievement Rate of Clinical Method against their projections for the period of July to September 2014**

Sl. No.	Permanent Method (Cases)				IUD (Cases)				Implant (Cases)			
	District	Yearly Projection	Performance	Achi. Rate (%)	District	Yearly Projection	Performance	Achi. Rate (%)	District	Yearly Projection	Performance	Achi. Rate (%)
1.	Dhaka	13799	5418	157.1	Dhaka	9046	3553	157.1	Rangamati	1354	574	169.6
2.	Rajshahi	8000	2292	114.6	Pabna	7048	1574	89.3	Gaibandha	8000	3209	160.5
3.	Joipurhat	2878	677	94.1	Bandarban	1200	250	83.3	Joipurhat	3000	1059	141.2

Table :4**List of Districts achieved the lowest Achievement Rate of Clinical Methods against their projections for the period of July to September 2014**

Sl. No.	Permanent Method (Cases)				IUD (Cases)				Implant (Cases)			
	District	Yearly Projection	Performance	Achi. Rate (%)	District	Yearly Projection	Performance	Achi. Rate (%)	District	Yearly Projection	Performance	Achi. Rate (%)
1.	Serajganj	14500	369	10.2	Nawabganj	5000	217	17.4	Nawabganj	6000	141	9.4
2.	Madaripur	5000	193	15.4	Kushtia	6500	288	17.7	Serajganj	11634	365	12.5
3.	Cox's Bazar	5893	229	15.5	Kurigram	8000	454	22.7	Munshiganj	4224	194	18.4

Table :5**Comparative Statement of contraceptive performance for the period between July to September 2013 and July to September 2014**

Methods	Yearly Projection (2013-2014)	Jul'13 to Sep'13		Yearly Projection (2014-2015)	Jul'14 to Sep'14		Change of Jul'14 to Sep'14 over Jul'13 to Sep'13
		Performance (in CYP)	Achi. Rate (%)		Performance (in CYP)	Achi. Rate (%)	
Permanent Method (Male)	226158	29769	52.7	223954	24280	43.4	-9.3
Permanent Method (Female)	237631	31639	53.3	229213	27688	48.3	-4.9
Permanent Method (Total)	463789	61408	53.0	453167	51968	45.9	-7.1
IUD	350000	52004	59.4	346449	47982	55.4	-4.0
Implant	350000	60006	68.6	351923	65821	74.8	6.2
Injectables	4452958.8	858589	77.1	4521807.7	862202	76.3	-0.9
Oral Pill	11001428	1800232	65.5	11171525	1775008	63.6	-1.9
Condom	1571632.5	241026	61.3	1595932.1	244826	61.4	0.1

Table :6**Performance & Distribution of Contraceptives by Method for the month of August and September 2014**

Method	Performance		% Change of Sep'14 over Aug'14
	Aug'14	Sep'14	
Permanent Method (Male, Cases)	8095	10567	30.5
Permanent Method (Female, Cases)	10696	11303	5.7
Permanent Method (Total, Cases)	18791	21870	16.4
I U D (Cases)	16699	19631	17.6
Implant (Cases)	25757	29984	16.4
Injectables (Doses)	1174466	1199500	2.1
Oral Pill (Cycles)	8854425	8977081	1.4
Condom (Pieces)	12314479	12647880	2.7

Table :7**Contribution of Government, NGOs and Multisector in respect of Contraceptive Performance during September 2014**

Method	Performance			Share of Contribution in Percentage	
	Govt.	NGOs & Multisector	Total	Government	NGOs and Multisector
Permanent Method (Male, Cases)	7330	3237	10567	69.4	30.6
Permanent Method (Female, Cases)	10291	1012	11303	91.0	9.0
Permanent Method (Cases)	17621	4249	21870	80.6	19.4
IUD (Cases)	17478	2153	19631	89.0	11.0
Implant (Cases)	26933	3051	29984	89.8	10.2
Injectable (Doses)	981610	217890	1199500	81.8	18.2
Oral Pill (Cycles)	7677312	1299769	8977081	85.5	14.5
Condom (Pieces)	9088423	3559457	12647880	71.9	28.1

Table :8**NGO and Multisector wise Contraceptive Performance for the month of September 2014**

Sl. No.	NGO and Multisector	Oral Pill (Cycle)	Condom (Pieces)	Injectable (Vial)	IUD (Cases)	Implant (Nos)	ECP (Dose)	Permanent Method		
								Male	Female	Total
1	Family Planning Association of Bangladesh (FPAB)	85301	155892	5649	110	536	31	202	133	335
2	BAVS	206	7392	75	1	58	0	212	51	263
3	Marie Stopes Clinic	7797	56656	4037	224	274	0	534	98	632
4	Palli Shisu Foundation (PSF)	70518	155270	13051	80	151	0	12	14	26
5	Jatio Tarun Shanga	24622	45972	2206	10	10	0	0	10	10
6	Bamaneh	18671	38657	2372	9	6	0	3	7	10
7	Tilottoma	14174	86636	4955	24	21	0	5	6	11
8	Anonnya Somaj Kallyan Samity	2795	3075	928	0	0	0	0	0	0
9	Shanirvar Bangladesh	12432	12442	831	5	23	0	7	0	7
10	Sromo Kallyan Shangstha	24	120	0	0	0	0	0	0	0
11	CMH	1063	13630	184	0	0	0	0	1	1
12	BWHC	87	120	67	0	0	0	0	0	0
13	B.G.B	116	1535	3	0	0	0	0	0	0
14	R. H. Steps	1165	6528	862	18	0	0	0	0	0
15	MR CLINIC	465	30	43	0	0	0	0	0	0
16	POLLI SHISHU CLINIC	8116	9156	1557	5	0	20	7	4	11
17	JTS-GONO UNNAYAN ACADEMY	23386	47100	3221	14	15	0	0	6	6
18	THANGAMARA	505	1954	291	1	14	0	1	1	2
19	MOHILA-O-SHISHU SHASTHA KALLYAN SAMITY	1530	1080	1089	0	0	0	0	0	0
20	LUTHAREN MISSION	792	587	37	0	4	0	0	0	0
21	Darpon	2979	2925	1002	3	0	0	0	0	0
22	Surjer Hasi Clinic	26718	55391	7038	27	61	0	51	10	61
23	Life Boy Hospital	420	1000	8	0	0	0	0	0	0
24	Friend Ship	1337	2600	289	19	0	0	0	0	0
25	Kanchan	34727	122062	5270	2	3	0	13	19	32
26	Population Services & Training Centre (PSTC)	689	19098	749	0	4	0	0	1	1
27	SORNALY	3124	2448	1019	3	0	0	0	0	0
28	Manab Bikash Sangstha	370	540	58	0	0	0	0	0	0
29	Chardulai	2909	6448	526	10	0	0	0	0	0
30	Lamb Hospital	69	10	108	0	56	0	0	19	19
31	KMSS	1482	18060	733	0	0	0	0	0	0
	Rajshahi Division	348589	874414	58258	565	1236	51	1047	380	1427
1	Family Planning Association of Bangladesh (FPAB)	35157	77924	1557	17	115	0	51	27	78
2	BAVS	815	17956	366	0	17	0	315	5	320
3	Marie Stopes Clinic	3020	39052	1986	249	36	0	13	6	19
4	Palli Shisu Foundation (PSF)	5058	6120	940	4	7	0	3	7	10
5	Paribarik Shastha Clinic	3093	3418	600	6	0	0	0	0	0
6	Jatio Tarun Shanga	17003	38062	2704	8	24	0	0	12	12
7	Paribar Kallyan Shangstha (PKS)	40873	182493	11748	23	46	0	4	30	34
8	Anonnya Somaj Kallyan Samity	1200	3134	161	0	0	0	0	0	0
9	PSKS	1072	12727	814	4	22	0	0	1	1
10	Sromo Kallyan Shangstha	1305	5580	0	0	0	0	0	0	0
11	Addin Hospital	7283	6880	1925	2	0	0	0	8	8
12	PSKP	1690	11700	997	10	14	0	1	4	5
13	CMH	90	2300	4	0	0	0	0	0	0
14	BWHC	78	150	152	0	1	0	0	0	0
15	BONOPHUL (PKS)	3027	6480	921	16	15	0	2	2	4
16	B.G.B	99	1192	1	0	0	0	0	0	0
17	R. H. Steps	1584	3744	372	6	0	0	0	0	0
18	VPKA (VP KENDRA)	3274	14440	1302	3	8	0	1	0	1
19	CRC	17686	14820	1156	10	0	0	1	0	1
20	FAIR FOUNDATION	2856	11088	1309	8	2	0	0	1	1
21	SGS	4539	6108	423	3	7	0	0	1	1
22	Police Hospital	39	2100	100	0	0	0	0	0	0
23	MANOB SHEBA	700	920	0	0	0	0	0	0	0
24	BNS TITUMIR	2160	6000	0	0	0	0	0	0	0
25	THE SALVATION ARMY	579	630	75	1	49	0	0	5	5

Sl. No.	NGO and Multisector	Oral Pill (Cycle)	Condom (Pieces)	Injectable (Vial)	IUD (Cases)	Implant (Nos)	ECP (Dose)	Permanent Method		
								Male	Female	Total
26	Peoples Development Community (PDC)	10840	6000	320	0	0	0	0	0	0
	Khulna Division	165120	481018	29933	370	363	0	391	109	500
1	Family Planning Association of Bangladesh (FPAB)	13509	16604	747	7	65	4	12	9	21
2	BAVS	156	4000	32	5	8	0	160	3	163
3	Marie Stopes Clinic	1149	6736	576	56	11	0	36	2	38
4	Paribarik Shastha Clinic	1392	2882	934	20	13	0	0	0	0
5	Shanirvar Bangladesh	26147	63072	8842	37	0	0	0	0	0
6	Sromo Kallyan Shangstha	173	396	0	0	0	0	0	0	0
7	TDH CLINIC	8510	3700	0	0	5	0	0	0	0
8	R. H. Steps	432	120	43	0	0	0	0	0	0
9	CHCP	1124	1046	0	0	9	0	0	1	1
10	Surjer Hasi Clinic	4906	10433	1041	50	51	4	0	8	8
11	UPHCP	2111	7260	1022	1	15	0	3	1	4
	Barisal Division	59609	116249	13237	176	177	8	211	24	235
1	Family Planning Association of Bangladesh (FPAB)	67787	134844	2520	44	175	4	76	25	101
2	BAVS	311	69004	98	36	83	0	655	10	665
3	Marie Stopes Clinic	10946	91701	4880	519	90	0	668	16	684
4	Paribarik Shastha Clinic	2202	18563	1160	5	2	0	0	4	4
5	Jatio Tarun Shanga	23599	90409	3700	39	16	0	4	2	6
6	Bamaneh	13066	63143	2132	6	26	0	3	1	4
7	Paribar Kallyan Shangstha (PKS)	1410	8480	173	0	0	0	0	0	0
8	Shanirvar Bangladesh	202136	400761	17298	219	203	0	29	37	66
9	Sromo Kallyan Shangstha	456	8352	0	0	0	0	0	0	0
10	BAPSA	4317	25196	1841	47	83	0	67	2	69
11	Radda Barnen	435	5000	681	5	0	0	0	0	0
12	UTPS	3899	15728	915	28	62	0	2	10	12
13	PSKP	2248	12952	586	1	3	0	0	0	0
14	Community Health Care Project	744	3120	128	0	0	0	0	0	0
15	Gono Shastha Kendra	3780	4780	189	0	0	0	0	0	0
16	ICDDR,B	249	500	300	0	0	0	0	0	0
17	CMH	586	9000	43	1	0	0	0	12	12
18	SPIRE	4008	6000	602	0	0	0	0	0	0
19	Nagar Unnoyan Somaj Seba Shangstha	6066	7728	582	7	0	0	0	0	0
20	TDH CLINIC	1440	3200	86	0	9	0	0	3	3
21	SHAKTTI FOUNDATION	580	6469	76	0	0	0	0	0	0
22	BWHC	559	4720	466	0	4	0	0	0	0
23	B.G.B	39	620	0	0	0	0	0	0	0
24	Association in Training & Management (AITAM)	147	949	91	1	0	0	10	1	11
25	MANOBK SHAHAJJYA SAMITY	50	100	26	0	0	0	0	0	0
26	R. H. Steps	2358	5894	799	8	0	0	0	4	4
27	VPKA (VP KENDRA)	11855	60477	2948	11	8	0	5	9	14
28	MMKS	274	2256	134	0	0	0	0	0	0
29	CHCP	9767	9026	34	2	5	0	2	1	3
30	VFWA	1875	15736	2162	12	6	0	2	2	4
31	NARI MOTRY	3667	15646	886	6	9	0	7	10	17
32	SGS	20206	34452	1680	21	1	0	2	4	6
33	CWFD	7074	35918	2505	25	8	0	0	4	4
34	Aid For Poor People	5307	12108	520	0	0	0	0	0	0
35	Surjer Hasi Clinic	45499	139595	7994	73	17	0	3	10	13
36	Provti S K S Prishad	4445	9370	634	0	0	0	0	0	0
37	HRDS	416	1436	139	0	0	0	0	0	0
38	Family Welfare Assosiation	4485	1920	601	0	0	0	0	0	0
39	Population Services & Training Centre (PSTC)	39749	104442	6703	149	16	0	0	11	11
40	Faith & Hope	725	2788	122	0	0	0	0	0	0
41	Jonoseba M&C W Songstha	4044	11976	383	9	0	0	0	0	0
42	KMSS	595	3825	367	2	5	0	0	2	2
43	Shastha Prokalpo	30	0	105	0	0	0	0	10	10
44	SAZEDA	81	504	49	0	0	0	0	0	0
45	Ma-O-Shisu Unnoyan Shangstha	2472	8712	435	0	0	0	0	0	0

Sl. No.	NGO and Multisector	Oral Pill (Cycle)	Condom (Pieces)	Injectable (Vial)	IUD (Cases)	Implant (Nos)	ECP (Dose)	Permanent Method		
								Male	Female	Total
46	Sonar Bangla Samaj Kalyan	3795	14988	249	5	0	0	0	0	0
47	Adarsha Paribar Kalyan Shangsta	864	3480	283	0	0	0	0	0	0
48	khulna Mukti Sena	3751	15902	646	6	17	0	0	0	0
49	Sebika Shangsta	2340	6400	375	32	0	0	0	0	0
50	Rural Health Development Organization(RHDO)	45	384	9	2	0	0	0	0	0
51	Daridra Paribar Seba Songshta	6224	24701	1217	0	0	0	0	0	0
52	M S F Belajayam	74	3203	175	0	0	0	0	0	0
53	Society For Peoples Advancement	2397	13280	303	53	0	0	0	0	0
54	Ucchatar Samaj Unnayan Songtha	663	7632	600	0	0	0	0	0	0
55	Aminance	25	0	6	0	0	0	0	0	0
56	Urban Health Care	2153	14518	281	11	13	0	1	6	7
57	Udoy	700	100	0	0	3	0	0	0	0
	Dhaka Division	539015	1571988	71917	1385	864	4	1536	196	1732
1	Family Planning Association of Bangladesh (FPAB)	28314	77146	2669	63	184	4	26	10	36
2	BAVS	162	8376	25	1	13	0	87	0	87
3	Marie Stopes Clinic	4673	25470	2145	202	44	0	115	29	144
4	Paribarik Shastha Clinic	1722	3540	474	1	0	0	0	0	0
5	Bamaneh	7509	68323	2029	18	2	0	2	3	5
6	Shanirvar Bangladesh	17237	55922	2924	21	6	0	1	2	3
7	BAPSA	1056	2988	235	2	0	0	0	0	0
8	ICDDR,B	1561	3290	1842	2	0	0	0	0	0
9	FDSR	40355	53456	8328	15	95	0	2	12	14
10	CMH	58	0	18	0	0	0	0	3	3
11	SUPIRAT	12402	80600	4694	22	6	0	0	2	2
12	PROSHANTI	1566	17586	1076	2	0	0	0	0	0
13	NISKRITY	6174	30181	4556	7	10	0	0	3	3
14	IMAGE	3030	28088	2272	1	8	0	0	3	3
15	MOMOTA	2611	17682	1591	5	69	0	0	33	33
16	SUS (TMA , NASIRABAD)	17491	42693	1853	5	0	0	0	0	0
17	B.G.B	147	1782	2	0	0	0	0	0	0
19	R. H. Steps	2217	3572	855	60	0	0	0	0	0
20	BANDHAN	13427	53760	1299	12	1	0	0	0	0
21	33 Podatik	1185	17000	56	2	0	0	0	3	3
22	Ghasful	930	3900	116	0	0	0	0	0	0
23	Surjer Hasi Clinic	7183	46186	2488	19	12	0	0	1	1
24	RTMI	602	3312	376	1	3	0	0	0	0
25	SURJER HASHI CLINIC	2310	7548	935	14	0	0	0	1	1
26	NAGAR MATRI SADAN	192	972	60	2	10	0	12	6	18
27	NAGAR SASTHO KENDRO	849	1572	570	11	43	0	0	0	0
	Chittagong Division	174963	654945	43488	488	506	4	245	111	356
1	Family Planning Association of Bangladesh (FPAB)	14728	20376	364	1	124	0	18	19	37
2	BAVS	16	1188	20	1	20	0	11	27	38
3	Marie Stopes Clinic	1104	8528	293	30	75	0	52	26	78
4	CMH	1770	4820	97	0	0	0	0	0	0
5	Shimantik	18741	41231	3225	42	46	0	2	19	21
6	BWHC	134	2016	41	1	0	0	0	0	0
7	B.G.B	51	975	0	0	0	0	0	0	0
8	R. H. Steps	336	756	109	2	0	0	0	0	0
9	VARD, SYLHET	840	2006	18	0	0	0	0	3	3
10	Sylhet Samaj Kallyan Sangatha	1761	4380	1667	3	16	0	3	0	3
11	Surjer Hasi Clinic	343	660	191	2	0	0	0	0	0
12	SUPPS	1611	2880	257	2	0	0	0	0	0
13	TIL Welfare Division	18	100	0	0	0	0	0	0	0
14	Govt. Labour Welfare Center	30	90	0	0	0	0	0	0	0
	Sylhet Division	41483	90006	6282	84	281	0	86	94	180
	Total NGOand Multisectoral Performance	1328779	3788620	223115	3068	3427	67	3516	914	4430

Table :9**District wise Projection, Performance and Achievement Rate of Permanent and Long Acting Methods**

District	Permanent Method (Cases)					IUD (Cases)					Implant (Cases)				
	Yearly Projection	Reporting Month		Jul'14 to Sep'14		Yearly Projection	Reporting Month		Jul'14 to Sep'14		Yearly Projection	Reporting Month		Jul'14 to Sep'14	
		Perform.	Achi. Rate(%)	Perform.	Achi. Rate(%)		Perform.	Achi. Rate(%)	Perform.	Achi. Rate(%)		Perform.	Achi. Rate(%)	Perform.	Achi. Rate(%)
Dinajpur	10800	962	106.9	1843	68.3	8000	409	61.4	1072	53.6	8517	954	134.4	2180	102.4
Thakurgaon	3403	483	170.3	639	75.1	5183	140	32.4	368	28.4	3978	234	70.6	413	41.5
Panchgarh	4232	344	97.5	602	56.9	2979	124	49.9	385	51.7	2446	367	180.0	748	122.3
Nilphamari	5153	380	88.5	677	52.6	7419	239	38.7	611	32.9	7273	441	72.8	1113	61.2
Rangpur	8987	802	107.1	1785	79.4	6975	285	49.0	730	41.9	7100	1220	206.2	2391	134.7
Kurigram	10500	373	42.6	1014	38.6	8000	217	32.6	454	22.7	6500	529	97.7	1289	79.3
Gaibandha	8600	439	61.3	1061	49.3	6993	468	80.3	1254	71.7	8000	1706	255.9	3209	160.5
Lalmonirhat	5660	206	43.7	396	28.0	4500	109	29.1	279	24.8	5565	841	181.3	1938	139.3
Bogra	13600	521	46.0	1138	33.5	8137	358	52.8	815	40.1	10698	1214	136.2	2637	98.6
Joipurhat	2878	317	132.2	677	94.1	3100	92	35.6	224	28.9	3000	476	190.4	1059	141.2
Noagaon	8785	349	47.7	820	37.3	6500	196	36.2	558	34.3	6500	465	85.8	1156	71.1
Nawabganj	5300	263	59.5	666	50.3	5000	92	22.1	217	17.4	6000	70	14.0	141	9.4
Rajshahi	8000	793	119.0	2292	114.6	7000	225	38.6	629	35.9	6500	552	101.9	1512	93.0
Natore	6000	307	61.4	756	50.4	5500	185	40.4	501	36.4	5500	513	111.9	1149	83.6
Pabna	7200	284	47.3	777	43.2	7048	598	101.8	1574	89.3	7500	457	73.1	1019	54.3
Serajganj	14500	163	13.5	369	10.2	7546	412	65.5	984	52.2	11634	215	22.2	365	12.5
Rajshahi Div.	123598	6986	67.8	15512	50.2	99880	4149	49.8	10655	42.7	106711	10254	115.3	22319	83.7
Kushtia	5800	185	38.3	404	27.9	6500	141	26.0	288	17.7	4237	314	88.9	665	62.8
Meherpur	3500	98	33.6	274	31.3	2300	63	32.9	144	25.0	2100	71	40.6	162	30.9
Chuadanga	6500	164	30.3	480	29.5	3000	125	50.0	324	43.2	3500	320	109.7	666	76.1
Jhenaidaha	4400	239	65.2	445	40.5	5000	297	71.3	710	56.8	4870	436	107.4	981	80.6
Magura	5500	145	31.6	355	25.8	2285	101	53.0	297	52.0	3000	380	152.0	844	112.5
Narail	4500	84	22.4	220	19.6	2500	111	53.3	286	45.8	3000	98	39.2	225	30.0
Jessore	7000	437	74.9	967	55.3	7200	401	66.8	1054	58.6	8400	650	92.9	1505	71.7
Khulna	6950	517	89.3	1412	81.3	5800	404	83.6	1073	74.0	5547	637	137.8	1664	120.0
Bagerhat	3337	154	55.4	406	48.7	3100	199	77.0	510	65.8	3330	248	89.4	648	77.8
Satkhira	5802	209	43.2	545	37.6	5000	190	45.6	489	39.1	5000	405	97.2	1107	88.6
Khulna Div.	53289	2232	50.3	5508	41.3	42685	2032	57.1	5175	48.5	42984	3559	99.4	8467	78.8
Barguna	3882	136	42.0	320	33.0	3095	174	67.5	429	55.4	3500	281	96.3	725	82.9
Patuakhali	7300	170	27.9	442	24.2	4000	179	53.7	406	40.6	5625	493	105.2	973	69.2
Barisal	7700	309	48.2	764	39.7	6200	390	75.5	1086	70.1	5858	436	89.3	1013	69.2
Jhalakati	1993	86	51.8	203	40.7	1700	108	76.2	269	63.3	1700	132	93.2	299	70.4
Bhola	8200	194	28.4	453	22.1	5071	147	34.8	380	30.0	5000	322	77.3	665	53.2
Pirojpur	4814	92	22.9	260	21.6	3300	220	80.0	602	73.0	2500	312	149.8	694	111.0
Barisal Div.	33889	987	34.9	2442	28.8	23366	1218	62.6	3172	54.3	24183	1976	98.1	4369	72.3

District	Permanent Method (Cases)					IUD (Cases)					Implant (Cases)				
	Yearly Projection	Reporting Month		Jul'14 to Sep'14		Yearly Projection	Reporting Month		Jul'14 to Sep'14		Yearly Projection	Reporting Month		Jul'14 to Sep'14	
		Perform.	Achi. Rate(%)	Perform.	Achi. Rate(%)		Perform.	Achi. Rate(%)	Perform.	Achi. Rate(%)		Perform.	Achi. Rate(%)	Perform.	Achi. Rate(%)
Gopalganj	5281	334	75.9	949	71.9	3032	194	76.8	439	57.9	3516	169	57.7	515	58.6
Madaripur	5000	86	20.6	193	15.4	3500	158	54.2	388	44.3	4500	539	143.7	1009	89.7
Shariatpur	4500	152	40.5	348	30.9	4800	279	69.8	724	60.3	3980	210	63.3	423	42.5
Faridpur	7100	300	50.7	750	42.3	5000	347	83.3	896	71.7	5000	380	91.2	1057	84.6
Rajbari	4096	211	61.8	469	45.8	2983	192	77.2	481	64.5	4000	380	114.0	891	89.1
Dhaka	13799	1977	171.9	5418	157.1	9046	1438	190.8	3553	157.1	8651	939	130.3	2464	113.9
Gazipur	8500	390	55.1	1036	48.8	6500	515	95.1	1273	78.3	6098	384	75.6	773	50.7
Munshiganj	6826	141	24.8	353	20.7	4998	174	41.8	403	32.3	4224	86	24.4	194	18.4
Narayanganj	9000	589	78.5	1351	60.0	5960	391	78.7	1042	69.9	6117	301	59.0	772	50.5
Narshingdi	6619	317	57.5	733	44.3	7870	490	74.7	1229	62.5	5000	267	64.1	555	44.4
Manikganj	6600	424	77.1	983	59.6	3500	137	47.0	411	47.0	4000	418	125.4	851	85.1
Tangail	12817	644	60.3	1681	52.5	8933	465	62.5	1095	49.0	9589	829	103.7	1982	82.7
Jamalpur	6200	182	35.2	391	25.2	4817	256	63.8	614	51.0	3902	516	158.7	979	100.4
Sherpur	4683	100	25.6	214	18.3	4000	131	39.3	283	28.3	3000	341	136.4	643	85.7
Mymensingh	19118	663	41.6	1541	32.2	11816	526	53.4	1437	48.6	10818	1941	215.3	3797	140.4
Kishoreganj	6900	515	89.6	1376	79.8	6118	466	91.4	1247	81.5	6000	858	171.6	1863	124.2
Netrokona	5000	229	55.0	560	44.8	3986	181	54.5	481	48.3	4545	433	114.3	784	69.0
Dhaka Div.	132039	7254	65.9	18346	55.6	96859	6340	78.5	15996	66.1	92940	8991	116.1	19552	84.1
B. Baria	7979	308	46.3	712	35.7	6343	420	79.5	884	55.7	6500	316	58.3	668	41.1
Comilla	19000	666	42.1	1637	34.5	14131	1022	86.8	2381	67.4	14170	635	53.8	1469	41.5
Chandpur	7000	243	41.7	662	37.8	5500	352	76.8	705	51.3	5000	280	67.2	492	39.4
Feni	3750	173	55.4	352	37.5	3500	217	74.4	443	50.6	2647	141	63.9	311	47.0
Noakhali	7000	287	49.2	608	34.7	7000	214	36.7	532	30.4	6500	190	35.1	418	25.7
Laxmipur	7343	145	23.7	360	19.6	5000	268	64.3	580	46.4	4510	181	48.2	426	37.8
Chittagong	15500	582	45.1	1357	35.0	14000	1187	101.7	2905	83.0	12881	1245	116.0	2528	78.5
Cox's Bazar	5893	120	24.4	229	15.5	4000	332	99.6	653	65.3	4158	243	70.1	474	45.6
Rangamati	2417	52	25.8	123	20.4	1338	157	140.8	277	82.8	1354	269	238.4	574	169.6
Khagrachhari	3400	110	38.8	235	27.6	1492	109	87.7	179	48.0	1807	92	61.1	222	49.1
Bandarban	1620	72	53.3	149	36.8	1200	146	146.0	250	83.3	1346	92	82.0	173	51.4
Chittagong Div.	80902	2758	40.9	6424	31.8	63504	4424	83.6	9789	61.7	60873	3684	72.6	7755	51.0
Sylhet	9500	529	66.8	1380	58.1	7100	494	83.5	1091	61.5	6432	646	120.5	1394	86.7
Habiganj	6500	381	70.3	748	46.0	3500	128	43.9	309	35.3	5500	217	47.3	443	32.2
Moulavibazar	4950	319	77.3	705	57.0	4555	374	98.5	882	77.5	4300	353	98.5	891	82.9
Sunamganj	8500	424	59.9	903	42.5	5000	472	113.3	913	73.0	8000	304	45.6	631	31.6
Sylhet Div.	29450	1653	67.4	3736	50.7	20155	1468	87.4	3195	63.4	24232	1520	75.3	3359	55.4
National	453167	21870	57.9	51968	45.9	346449	19631	68.0	47982	55.4	351923	29984	102.2	65821	74.8

Table :10**District wise Projection, Performance and Achievement Rate of Short Acting Methods**

District	Injectables					Oral Pill					Condom				
	Yearly Projection	Reporting Month		Jul'14 to Sep'14		Yearly Projection	Reporting Month		Jul'14 to Sep'14		Yearly Projection	Reporting Month		Jul'14 to Sep'14	
		Perform. (in CYP)	Achi. Rate (%)	Perform.	Achi. Rate (%)		Perform. (in CYP)	Achi. Rate (%)	Perform.	Achi. Rate (%)		Perform. (in CYP)	Achi. Rate (%)	Perform.	Achi. Rate (%)
Dinajpur	110184	5497	59.9	16297	59.2	272219	14514	64.0	42773	62.9	38888	1050	32.4	3029	31.2
Thakurgaon	50109	3902	93.4	11229	89.6	123798	6940	67.3	19376	62.6	17685	294	19.9	795	18.0
Panchgarh	36805	2585	84.3	8237	89.5	90929	6109	80.6	18896	83.1	12990	235	21.7	767	23.6
Nilphamari	68137	5128	90.3	14542	85.4	168337	10885	77.6	32057	76.2	24048	584	29.2	1664	27.7
Rangpur	108455	8283	91.6	24763	91.3	267947	15450	69.2	45434	67.8	38278	1184	37.1	3566	37.3
Kurigram	86552	8822	122.3	25585	118.2	213834	15717	88.2	46731	87.4	30548	1452	57.0	4373	57.3
Gaibandha	92281	7060	91.8	21297	92.3	227988	14187	74.7	42638	74.8	32570	1192	43.9	3553	43.6
Lalmonirhat	46381	3858	99.8	11154	96.2	114589	5923	62.0	18014	62.9	16370	443	32.5	1265	30.9
Bogra	129149	5963	55.4	17923	55.5	319073	14890	56.0	44589	55.9	45582	2473	65.1	7221	63.4
Joipurhat	36103	1095	36.4	3301	36.6	89195	3610	48.6	10672	47.9	12742	453	42.6	1260	39.5
Noagaon	98240	3587	43.8	10421	42.4	242712	13035	64.4	39086	64.4	34673	1112	38.5	3251	37.5
Nawabganj	60323	3241	64.5	8431	55.9	149033	5238	42.2	15799	42.4	21290	887	50.0	2504	47.0
Rajshahi	102938	6314	73.6	18970	73.7	254317	11344	53.5	34028	53.5	36331	2638	87.1	8115	89.3
Natore	69494	3225	55.7	9626	55.4	171691	9097	63.6	27685	64.5	24527	1324	64.8	3796	61.9
Pabna	96716	6692	83.0	20167	83.4	238946	12246	61.5	36894	61.8	34135	1607	56.5	4717	55.3
Serajganj	105942	8368	94.8	24097	91.0	261740	14587	66.9	42910	65.6	37391	2205	70.8	6360	68.0
Rajshahi Div.	1297807	83618	77.3	246037	75.8	3206348	173771	65.0	517582	64.6	458050	19135	50.1	56235	49.1
Kushtia	77559	4920	76.1	13924	71.8	191617	8279	51.8	23972	50.0	27374	1501	65.8	4214	61.6
Meherpur	27721	2837	122.8	9286	134.0	68487	2629	46.1	9231	53.9	9784	656	80.5	2118	86.6
Chuadanga	44872	3131	83.7	9140	81.5	110859	4383	47.4	13091	47.2	15837	595	45.1	1624	41.0
Jhenaidaha	66934	3488	62.5	10055	60.1	165365	8697	63.1	25900	62.7	23624	899	45.7	2495	42.3
Magura	31961	1831	68.8	5158	64.5	78963	4570	69.5	13656	69.2	11280	436	46.4	1168	41.4
Narail	26026	1374	63.4	3941	60.6	64299	3276	61.1	9904	61.6	9186	513	67.1	1433	62.4
Jessore	101979	8369	98.5	24018	94.2	251947	11914	56.7	35284	56.0	35992	1972	65.7	5608	62.3
Khulna	85711	5566	77.9	15948	74.4	211757	13051	74.0	38252	72.3	30251	2557	101.4	7334	97.0
Bagerhat	51676	3328	77.3	9525	73.7	127669	9380	88.2	28198	88.3	18238	1311	86.3	3801	83.4
Satkhira	72731	6915	114.1	13457	74.0	179689	9834	65.7	29262	65.1	25670	1209	56.5	3369	52.5
Khulna Div.	587169	41759	85.3	114451	78.0	1450654	76016	62.9	226749	62.5	207236	11650	67.5	33164	64.0
Barguna	33153	2497	90.4	7351	88.7	81908	3259	47.7	9728	47.5	11701	218	22.3	622	21.3
Patuakhali	56614	4352	92.2	12437	87.9	139869	6308	54.1	18942	54.2	19981	422	25.4	1235	24.7
Barisal	71796	6406	107.1	18497	103.1	177379	8300	56.2	24572	55.4	25340	942	44.6	2711	42.8
Jhalakati	19515	1238	76.1	3502	71.8	48215	2220	55.3	6560	54.4	6888	277	48.3	783	45.5
Bhola	60175	9410	187.7	27417	182.2	148669	5418	43.7	16199	43.6	21238	783	44.3	2346	44.2
Pirojpur	32697	1829	67.1	5339	65.3	80781	4437	65.9	13213	65.4	11540	423	44.0	1199	41.6
Barisal Div.	273951	25731	112.7	74543	108.8	676820	29943	53.1	89215	52.7	96689	3066	38.1	8896	36.8

District	Injectables					Oral Pill					Condom				
	Yearly Projection	Reporting Month		Jul'14 to Sep'14		Yearly Projection	Reporting Month		Jul'14 to Sep'14		Yearly Projection	Reporting Month		Jul'14 to Sep'14	
		Perform. (in CYP)	Achi. Rate (%)	Perform.	Achi. Rate(%)		Perform. (in CYP)	Achi. Rate (%)	Perform.	Achi. Rate(%)		Perform. (in CYP)	Achi. Rate (%)	Perform.	Achi. Rate(%)
Gopalganj	38973	2072	63.8	6058	62.2	96286	6793	84.7	20013	83.1	13755	980	85.5	2938	85.4
Madaripur	37957	2699	85.3	7853	82.8	93776	5465	69.9	16340	69.7	13397	606	54.3	1740	52.0
Shariatpur	36776	2233	72.9	6389	69.5	90859	4546	60.0	13345	58.8	12980	600	55.5	1725	53.2
Faridpur	64731	3014	55.9	8793	54.3	159925	8085	60.7	24301	60.8	22846	1414	74.3	4111	72.0
Rajbari	37936	2163	68.4	6376	67.2	93723	5271	67.5	15363	65.6	13389	793	71.1	2340	69.9
Dhaka	132795	13770	124.4	39085	117.7	328081	23037	84.3	68573	83.6	46869	6178	158.2	16691	142.5
Gazipur	75369	2641	42.0	7276	38.6	186206	11108	71.6	32305	69.4	26601	1830	82.5	5130	77.1
Munshiganj	47347	2368	60.0	6328	53.5	116974	6630	68.0	18875	64.5	16711	948	68.0	2664	63.8
Narayanganj	84629	5913	83.8	17205	81.3	209084	11072	63.5	32271	61.7	29869	2026	81.4	5814	77.9
Narshingdi	69738	5843	100.5	16622	95.3	172295	9098	63.4	26751	62.1	24614	1715	83.6	4916	79.9
Manikganj	52704	2644	60.2	7867	59.7	130211	5975	55.1	17969	55.2	18602	1083	69.8	3133	67.4
Tangail	141260	7905	67.2	23100	65.4	348995	24739	85.1	73551	84.3	49856	3398	81.8	10259	82.3
Jamalpur	82626	5578	81.0	16198	78.4	204134	12951	76.1	37849	74.2	29162	1687	69.4	4806	65.9
Sherpur	52105	4248	97.8	12116	93.0	128730	8373	78.1	24090	74.9	18390	890	58.1	2499	54.4
Mymensingh	173990	7099	49.0	19967	45.9	429857	34074	95.1	101291	94.3	61408	2990	58.4	8801	57.3
Kishoreganj	90651	4599	60.9	13145	58.0	223962	17595	94.3	51674	92.3	31995	2220	83.3	6576	82.2
Netrokona	68696	4025	70.3	11609	67.6	169720	12861	90.9	38890	91.7	24246	1221	60.4	3612	59.6
Dhaka Div.	1288284	78813	73.4	225983	70.2	3182819	207676	78.3	613451	77.1	454688	30577	80.7	87758	77.2
B. Baria	85824	5371	75.1	16186	75.4	212036	8306	47.0	24801	46.8	30291	2265	89.7	6910	91.3
Comilla	177944	11840	79.8	34184	76.8	439626	17439	47.6	51631	47.0	62804	3698	70.7	11050	70.4
Chandpur	77391	5788	89.7	16656	86.1	191201	6487	40.7	18160	38.0	27314	999	43.9	2956	43.3
Feni	44940	3099	82.7	8985	80.0	111028	3657	39.5	10871	39.2	15861	900	68.1	2710	68.3
Noakhali	89083	5140	69.2	14932	67.0	220088	6745	36.8	19976	36.3	31441	1239	47.3	3688	46.9
Laxmipur	53669	4442	99.3	13185	98.3	132594	3642	33.0	10339	31.2	18942	452	28.7	1328	28.0
Chittagong	171648	10484	73.3	29441	68.6	424072	18428	52.1	55305	52.2	60582	3075	60.9	9066	59.9
Cox's Bazar	64465	7127	132.7	19684	122.1	159266	7576	57.1	22754	57.1	22752	804	42.4	2355	41.4
Rangamati	16581	939	68.0	2778	67.0	40964	2556	74.9	7780	76.0	5852	400	82.1	1147	78.4
Khagrachhari	17782	1360	91.8	4075	91.7	43932	3047	83.2	9086	82.7	6276	341	65.1	1007	64.2
Bandarban	10963	1028	112.5	2871	104.7	27086	1527	67.7	4469	66.0	3869	210	65.0	611	63.2
Chittagong Div.	810290	56615	83.8	162974	80.5	2001893	79411	47.6	235171	47.0	285985	14383	60.4	42828	59.9
Sylhet	83803	6081	87.1	17018	81.2	207042	10074	58.4	28846	55.7	29577	2707	109.8	7743	104.7
Habiganj	62869	1830	34.9	5406	34.4	155323	7362	56.9	21772	56.1	22189	780	42.2	2217	40.0
Moulavibazar	54182	2801	62.0	8235	60.8	133862	5756	51.6	17248	51.5	19123	693	43.5	2082	43.6
Sunamganj	63452	2629	49.7	7556	47.6	156764	8463	64.8	24975	63.7	22395	1329	71.2	3903	69.7
Sylhet Div.	264306	13339	60.6	38215	57.8	652991	31655	58.2	92840	56.9	93284	5509	70.9	15945	68.4
National	4521808	299875	79.6	862202	76.3	11171525	598472	64.3	1775008	63.6	1595932	84319	63.4	244826	61.4

Table :11**Old Users, New Users, Dropout and CAR by District at the end of September 2014**

Name of District	Total E. Couple	Oral Pill					Condom					Injectable				
		Old	New	Total	No Method	Switch Over	Old	New	Total	No Method	Switch Over	Old	New	Total	No Method	Switch Over
Dinajpur	649937	261553	3094	264647	1693	1442	26808	718	27526	394	409	73266	1545	74811	620	988
Thakurgaon	295842	113675	2019	115694	966	815	8694	321	9015	145	183	59256	1236	60492	480	671
Panchgarh	217689	90373	1847	92220	887	852	5496	220	5716	79	112	36311	916	37227	334	581
Nilphamari	402959	160211	2720	162931	1637	1342	11913	468	12381	220	247	66754	1608	68362	556	701
Rangpur	637947	239149	3920	243069	1878	1526	26028	1197	27225	379	372	115106	2333	117439	1008	1239
Kurigram	511721	202460	2526	204986	1714	1134	17027	662	17689	414	363	111358	2108	113466	1021	796
Gaibandha	544308	215073	3062	218135	2165	1791	21899	681	22580	566	430	97125	2067	99192	949	883
Lalmonirhat	274270	98165	1436	99601	669	594	8494	750	9244	108	93	58094	1580	59674	403	506
Bogra	761218	326168	4344	330512	2864	1682	51083	1701	52784	1039	495	106356	2029	108385	873	833
Joipurhat	212915	93625	1151	94776	654	591	12030	305	12335	81	142	24977	456	25433	158	266
Naogaon	579960	263030	2534	265564	1539	726	24598	613	25211	330	209	53767	916	54683	403	289
Nawabganj	356642	140649	1700	142349	1188	695	35938	795	36733	375	312	55145	897	56042	496	404
Rajshahi	606744	215587	3960	219547	2232	1599	72357	3092	75449	1692	1268	87029	3199	90228	1818	1539
Natore	409846	164693	3029	167722	1354	1350	31134	1304	32438	367	693	50393	1205	51598	409	1002
Pabna	570656	209818	2242	212060	1373	848	37877	786	38663	395	307	103178	1243	104421	639	594
Serajganj	625419	247010	3846	250856	1986	1336	48255	1330	49585	510	352	127526	2000	129526	954	821
Rajshahi	7658073	3041239	43430	3084669	24799	18323	439631	14943	454574	7094	5987	1225641	25338	1250979	11121	12113
Kustia	458197	156385	2580	158965	1113	799	41844	1253	43097	438	384	73110	1494	74604	553	461
Meherpur	163500	47968	517	48485	390	315	12909	262	13171	161	118	37427	410	37837	316	195
Chuadanga	264911	94213	1812	96025	866	796	13217	600	13817	212	233	50125	1223	51348	426	591
Jhenaidaha	394767	157687	2088	159775	1347	703	20889	572	21461	239	181	51759	822	52581	442	383
Magura	188920	75441	1278	76719	1037	533	10361	444	10805	186	104	25643	584	26227	337	246
Narail	153940	59977	1133	61110	573	309	12775	418	13193	194	121	20815	626	21441	248	181
Jessore	601995	191296	2222	193518	1274	1070	39985	1064	41049	471	464	128760	1705	130465	857	729
Khulna	505132	194005	3058	197063	1501	1248	50757	1844	52601	791	739	65919	1984	67903	897	933
Bagerhat	304639	123390	1780	125170	1052	763	22162	717	22879	357	328	45758	1050	46808	520	456
Satkhira	429333	177343	2287	179630	1265	866	22298	736	23034	308	307	64550	1107	65657	7128	470
Khulna	3465334	1277705	18755	1296460	10418	7402	247197	7910	255107	3357	2979	563866	11005	574871	11724	4645
Barguna	195322	63282	1146	64428	636	516	4803	230	5033	157	131	41580	814	42394	431	390
Patuakhali	334616	117366	1637	119003	796	712	11389	308	11697	144	105	77884	1213	79097	532	494
Barisal	423172	154738	2387	157125	1481	789	26198	666	26864	431	179	68307	1341	69648	748	444
Jhalakati	114932	40232	584	40816	452	177	6220	179	6399	114	63	18385	375	18760	227	92
Bhola	355175	100797	2700	103497	1446	983	12068	569	12637	279	232	114747	2412	117159	1084	822
Pirojpur	193035	72692	1439	74131	797	448	8946	288	9234	142	84	30359	855	31214	398	308
Barisal	1616252	549107	9893	559000	5608	3625	69624	2240	71864	1267	794	351262	7010	358272	3420	2550

Name of District	Total E. Couple	Oral Pill					Condom					Injectable				
		Old	New	Total	No Method	Switch Over	Old	New	Total	No Method	Switch Over	Old	New	Total	No Method	Switch Over
Gopalganj	230055	92298	1368	93666	718	509	20989	844	21833	352	204	24769	716	25485	268	244
Madaripur	223984	88261	1194	89455	987	475	15713	408	16121	379	132	37109	628	37737	342	262
Shariatpur	216023	79499	823	80322	494	346	18638	325	18963	229	64	39043	533	39576	1081	122
Faridpur	381156	138389	2155	140544	1300	908	37420	1082	38502	690	426	50046	1185	51231	690	516
Rajbari	224677	84125	1693	85818	1109	780	16999	727	17726	416	299	30825	866	31691	501	431
Dhaka	787392	276572	3086	279658	1477	749	74996	1576	76572	580	350	97769	1651	99420	567	434
Gazipur	444991	199921	1779	201700	975	549	38651	665	39316	362	289	41194	769	41963	320	255
Munshiganj	280927	104311	1437	105748	703	621	26412	561	26973	311	275	32634	751	33385	282	324
Narayanganj	500120	190481	2744	193225	1256	750	37817	1023	38840	567	399	73546	1587	75133	617	471
Narshingdi	411250	154187	2061	156248	951	742	29901	840	30741	351	287	65547	1245	66792	526	453
Manikganj	309341	109852	1703	111555	1202	546	26631	719	27350	393	269	39720	831	40551	609	349
Tangail	833311	345701	3729	349430	2024	1327	61043	1172	62215	676	530	99242	1690	100932	877	865
Jamalpur	487275	184946	3835	188781	1613	1259	27084	1062	28146	272	287	95920	1925	97845	591	627
Sherpur	307189	131015	1680	132695	1042	719	14228	376	14604	178	167	51063	1035	52098	375	391
Mymensingh	1026572	483717	5515	489232	3838	1943	45469	1123	46592	809	423	112777	2432	115209	1241	1001
Kishoreganj	536231	232119	3824	235943	2546	1744	33495	1230	34725	773	599	66160	1807	67967	1011	755
Netrokona	405816	174716	2192	176908	1296	694	16311	422	16733	311	155	50863	1018	51881	653	444
Dhaka	7606310	3070110	40818	3110928	23531	14661	541797	14155	555952	7649	5155	1008227	20669	1028896	10551	7944
Brahmanbaria	505946	158169	1966	160135	1287	410	44437	730	45167	541	199	82550	1107	83657	748	249
Comilla	1050047	379538	4794	384332	2921	1643	72113	1853	73966	1121	711	187409	2695	190104	1496	916
Chandpur	456585	170097	2033	172130	1119	535	22172	499	22671	267	167	89236	1042	90278	584	381
Feni	265180	88830	1002	89832	623	326	20422	471	20893	312	183	45199	670	45869	402	237
Noakhali	526712	187431	1986	189417	1113	559	38571	701	39272	411	207	90532	1342	91874	667	338
Lakshmipur	316937	105369	1325	106694	840	414	14582	364	14946	252	113	69845	968	70813	480	188
Chittagong	1014023	391814	4953	396767	2790	1609	67908	1715	69623	920	616	122669	2574	125243	1367	853
Cox's Bazar	381253	131077	1932	133009	1078	565	17124	493	17617	309	192	89574	1688	91262	914	523
Rangamati	97838	38132	433	38565	249	192	6347	165	6512	99	70	13869	290	14159	163	178
Khagrachhari	104525	41065	388	41453	300	155	4182	130	4312	103	52	16687	288	16975	182	70
Bandarban	64653	19217	392	19609	4471	167	3306	198	3504	136	50	11353	288	11641	201	91
Chittagong	4783699	1710739	21204	1731943	16791	6575	311164	7319	318483	4471	2560	818923	12952	831875	7204	4024
Sylhet	495609	150944	2342	153286	1570	662	48683	1021	49704	662	282	68822	1182	70004	827	343
Habiganj	372382	151311	2286	153597	1375	517	22422	601	23023	388	163	39720	886	40606	484	247
Moulavi Bazar	320616	114516	2024	116540	1079	779	20070	638	20708	392	295	44470	974	45444	533	427
Sunamganj	375262	140948	2579	143527	1494	710	32709	1146	33855	745	242	46006	1429	47435	621	273
Sylhet	1563869	557719	9231	566950	5518	2668	123884	3406	127290	2187	982	199018	4471	203489	2465	1290
National	26693537	10206619	143331	10349950	86665	53254	1733297	49973	1783270	26025	18457	4166937	81445	4248382	46485	32566

Name of District	IUD					Implant					Permanent Method						Total Acceptors	CAR (%)
	Old	New	Total	Dropout		Old	New	Total	Dropout		Male			Female				
											Old	New	Total	Old	New	Total		
Dinajpur	9981	235	10216	83	121	21078	699	21777	200	342	49991	322	50313	71270	399	71669	520959	80.2
Thakurgaon	2024	44	2068	24	36	8114	169	8283	64	104	20567	175	20742	21563	131	21694	237988	80.4
Panchgarh	4158	107	4265	37	79	8937	262	9199	83	255	13107	157	13264	12522	63	12585	174476	80.1
Nilphamari	5794	160	5954	76	74	12569	402	12971	96	155	23114	120	23234	44124	186	44310	330143	81.9
Rangpur	11980	170	12150	105	95	18947	644	19591	181	167	38554	229	38783	38106	157	38263	496520	77.8
Kurigram	10473	138	10611	148	79	11015	329	11344	1106	112	20243	149	20392	25409	139	25548	404036	79.0
Gaibandha	15553	277	15830	219	117	22942	1143	24085	263	215	22236	184	22420	33376	222	33598	435840	80.1
Lalmonirhat	2096	53	2149	360	28	8987	569	9556	79	100	14899	78	14977	25863	79	25942	221143	80.6
Bogra	19666	275	19941	209	129	34593	924	35517	385	274	28047	197	28244	51971	295	52266	627649	82.5
Joipurhat	2963	57	3020	13	36	6653	359	7012	41	89	16078	106	16184	20963	110	21073	179833	84.5
Naogaon	13211	160	13371	67	64	11702	447	12149	78	106	22539	103	22642	71976	332	72308	465928	80.3
Nawabganj	5651	49	5700	45	40	2763	64	2827	32	49	18023	61	18084	26453	222	26675	288410	80.9
Rajshahi	9655	145	9800	76	50	19200	341	19541	175	243	11892	59	11951	79846	382	80228	506744	83.5
Natore	8458	114	8572	46	60	13315	442	13757	79	193	5554	45	5599	55876	297	56173	335859	81.9
Pabna	24046	329	24375	160	120	16696	368	17064	119	101	12762	56	12818	37570	163	37733	447134	78.4
Serajganj	17547	250	17797	126	83	6376	186	6562	62	64	13636	50	13686	21007	123	21130	489142	78.2
Rajshahi	163256	2563	165819	1794	1211	223887	7348	231235	3043	2569	331242	2091	333333	637895	3300	641195	6161804	80.5
Kustia	5975	80	6055	52	32	10751	263	11014	102	82	4968	37	5005	61406	302	61708	360448	78.7
Meherpur	2458	14	2472	11	17	2606	58	2664	23	14	806	2	808	25973	112	26085	131522	80.4
Chuadanga	6193	77	6270	34	61	8589	239	8828	84	144	1683	17	1700	36781	231	37012	215000	81.2
Jhenaidaha	7473	121	7594	56	38	12653	291	12944	139	118	3541	22	3563	50264	232	50496	308414	78.1
Magura	5405	68	5473	100	59	6742	319	7061	155	93	2746	16	2762	21205	156	21361	150408	79.6
Narail	6991	111	7102	77	47	3407	89	3496	28	32	3099	11	3110	15344	75	15419	124871	81.1
Jessore	17979	301	18280	129	120	20154	424	20578	122	202	25561	71	25632	52851	278	53129	482651	80.2
Khulna	12489	196	12685	111	99	18281	559	18840	168	142	19264	116	19380	32322	162	32484	400956	79.4
Bagerhat	12057	152	12209	68	47	8399	222	8621	65	62	14088	41	14129	20968	86	21054	250870	82.3
Satkhira	9631	132	9763	84	66	13109	395	13504	118	173	13418	47	13465	38071	194	38265	343318	80.0
Khulna	86651	1252	87903	722	586	104691	2859	107550	1004	1062	89174	380	89554	355185	1828	357013	2768458	79.9
Barguna	4915	132	5047	69	41	9793	272	10065	109	78	14067	88	14155	9132	29	9161	150283	76.9
Patuakhali	8962	155	9117	72	81	19126	437	19563	171	150	9986	90	10076	18804	73	18877	267430	79.9
Barisal	14044	285	14329	187	90	13520	355	13875	93	89	9471	72	9543	27307	136	27443	318827	75.3
Jhalakati	5863	92	5955	37	15	5356	116	5472	32	19	5411	38	5449	8063	42	8105	90956	79.1
Bhola	7328	149	7477	52	30	11384	251	11635	104	74	8832	101	8933	9496	53	9549	270887	76.3
Pirojpur	9071	155	9226	98	48	7386	269	7655	61	61	6626	29	6655	8916	67	8983	147098	76.2
Barisal	50183	968	51151	515	305	66565	1700	68265	570	471	54393	418	54811	81718	400	82118	1245481	77.1

Name of District	IUD					Implant					Permanent Method						Total Acceptors	CAR (%)
	Old	New	Total	Dropout		Old	New	Total	Dropout		Male			Female				
											Old	New	Total	Old	New	Total		
Gopalganj	6521	115	6636	48	22	5962	171	6133	71	40	8609	198	8807	22305	150	22455	185015	80.4
Madaripur	7432	92	7524	116	52	10618	475	11093	106	73	2735	16	2751	13061	87	13148	177829	79.4
Shariatpur	10724	192	10916	109	26	5267	170	5437	51	23	4294	35	4329	10966	117	11083	170626	79.0
Faridpur	15594	232	15826	166	81	8560	423	8983	67	32	7977	84	8061	37541	233	37774	300921	78.9
Rajbari	6223	106	6329	49	51	8487	267	8754	90	92	6233	87	6320	16797	99	16896	173534	77.2
Dhaka	22043	469	22512	136	76	23234	565	23799	186	161	16923	535	17458	57078	383	57461	576880	73.3
Gazipur	11111	258	11369	81	74	9995	369	10364	73	96	4994	73	5067	41097	185	41282	351061	78.9
Munshiganj	7024	124	7148	64	54	3975	77	4052	35	34	2403	11	2414	26003	204	26207	205927	73.3
Narayanganj	13232	276	13508	93	58	14265	292	14557	110	81	10811	259	11070	35877	141	36018	382351	76.5
Narshingdi	16498	341	16839	125	79	8969	238	9207	61	61	3204	31	3235	31059	208	31267	314329	76.4
Manikganj	9518	111	9629	111	77	13061	276	13337	107	85	3383	165	3548	38079	181	38260	244230	79.0
Tangail	16965	306	17271	140	89	26308	696	27004	235	226	20129	204	20333	62083	347	62430	639615	76.8
Jamalpur	10800	220	11020	53	70	15260	512	15772	74	123	16676	121	16797	30652	124	30776	389137	79.9
Sherpur	7487	71	7558	60	27	12443	266	12709	102	125	9522	44	9566	17784	55	17839	247069	80.4
Mymensingh	24595	412	25007	253	147	27404	1539	28943	245	207	36105	316	36421	50965	195	51160	792564	77.2
Kishoreganj	21177	366	21543	244	119	23557	703	24260	262	194	14577	88	14665	39744	379	40123	439226	81.9
Netrokona	11933	128	12061	150	61	8977	349	9326	105	60	19157	98	19255	27165	133	27298	313462	77.2
Dhaka	218877	3819	222696	1998	1163	226342	7388	233730	1980	1713	187732	2365	190097	558256	3221	561477	5903776	77.6
Brahmanbaria	23357	352	23709	184	47	12150	278	12428	78	44	5782	65	5847	42381	293	42674	373617	73.8
Comilla	33966	663	34629	4234	151	23603	548	24151	163	123	16306	166	16472	85047	459	85506	809160	77.1
Chandpur	11980	264	12244	107	47	9978	174	10152	69	52	5030	43	5073	34485	197	34682	347230	76.0
Feni	10546	184	10730	74	31	5487	145	5632	34	24	1601	31	1632	25798	143	25941	200529	75.6
Noakhali	14773	143	14916	72	28	7443	165	7608	57	24	6924	44	6968	37725	224	37949	388004	73.7
Lakshmipur	9627	140	9767	79	29	9203	177	9380	129	30	4622	16	4638	17369	137	17506	233744	73.8
Chittagong	39392	719	40111	394	206	33288	1096	34384	407	223	9493	177	9670	68214	252	68466	744264	73.4
Cox's Bazar	9574	227	9801	86	21	10410	248	10658	103	62	10867	67	10934	13876	83	13959	287240	75.3
Rangamati	3567	138	3705	22	15	5275	253	5528	22	21	2286	38	2324	4974	19	4993	75786	77.5
Khagrachhari	3684	102	3786	42	11	3681	82	3763	31	15	4006	83	4089	5294	30	5324	79702	76.3
Bandarban	3870	119	3989	31	24	3876	89	3965	33	5	3479	58	3537	3374	14	3388	49633	76.8
Chittagong	164336	3051	167387	5325	610	124394	3255	127649	1126	623	70396	788	71184	338537	1851	340388	3588909	75.0
Sylhet	20902	332	21234	201	58	17936	621	18557	217	79	14606	122	14728	42824	362	43186	370699	74.8
Habiganj	12105	100	12205	103	42	5345	224	5569	67	33	14011	128	14139	25819	289	26108	275247	73.9
Moulavi Bazar	13995	361	14356	147	115	12399	364	12763	132	111	15973	153	16126	27171	226	27397	253334	79.0
Sunamganj	15765	400	16165	136	43	6232	326	6558	46	22	14553	134	14687	28678	321	28999	291226	77.6
Sylhet	62767	1193	63960	587	258	41912	1535	43447	462	245	59143	537	59680	124492	1198	125690	1190506	76.1
National	746070	12846	758916	10941	4133	787791	24085	811876	8185	6683	792080	6579	798659	2096083	11798	2107881	20858934	78.1

Table :12**Number of New and Total Acceptors upto the end of August and September 2014**

Method	New Acceptors		% Change of Sep'14 over Aug'14	Total Acceptors		% Change of Sep'14 over Aug'14
	Aug'14	Sep'14		Aug'14	Sep'14	
Per.Method (Male)	4986	6579	31.9	793828	798659	0.6
Per.Method (Female)	11283	11798	4.6	2099415	2107881	0.4
Per.Method (Total)	16269	18377	13.0	2893243	2906540	0.5
IUD	10974	12846	17.1	757192	758916	0.2
Implant	19388	24085	24.2	801846	811876	1.3
Injectables	78187	81445	4.2	4243952	4248382	0.1
Oral Pill	139538	143331	2.7	10343880	10349950	0.1
Condom	48367	49973	3.3	1780203	1783270	0.2
Total	312723	330057	5.5	20820316	20858934	0.2

Table :13**CAR(%) by Division upto the end of August and September 2014**

Division	Aug'14	Sep'14	Change of Sep'14 over Aug'14
Rajshahi	80.4	80.5	0.0
Khulna	79.8	79.9	0.0
Barisal	77.0	77.1	0.1
Dhaka	77.6	77.6	0.0
Chittagong	75.0	75.0	0.1
Sylhet	76.0	76.1	0.1
National	78.1	78.1	0.0

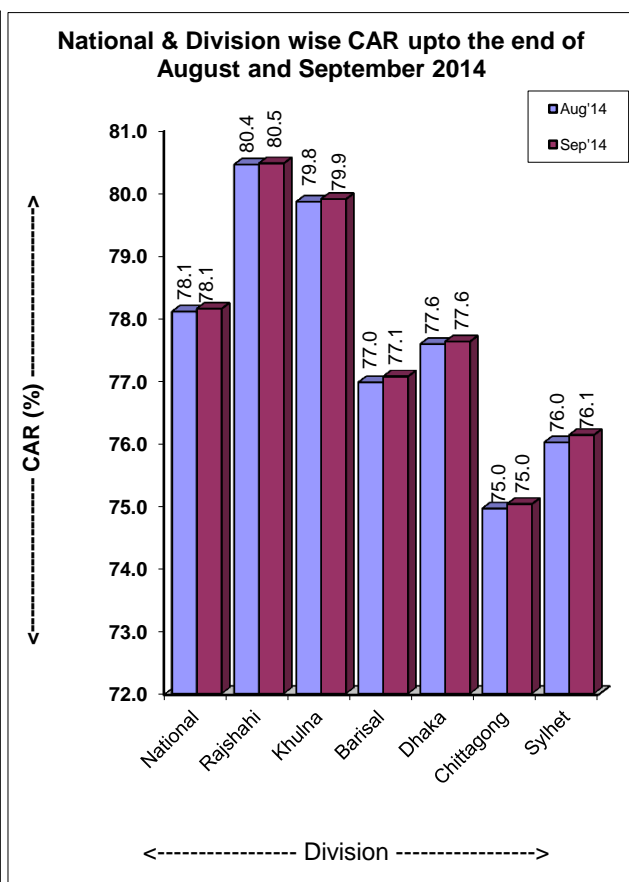
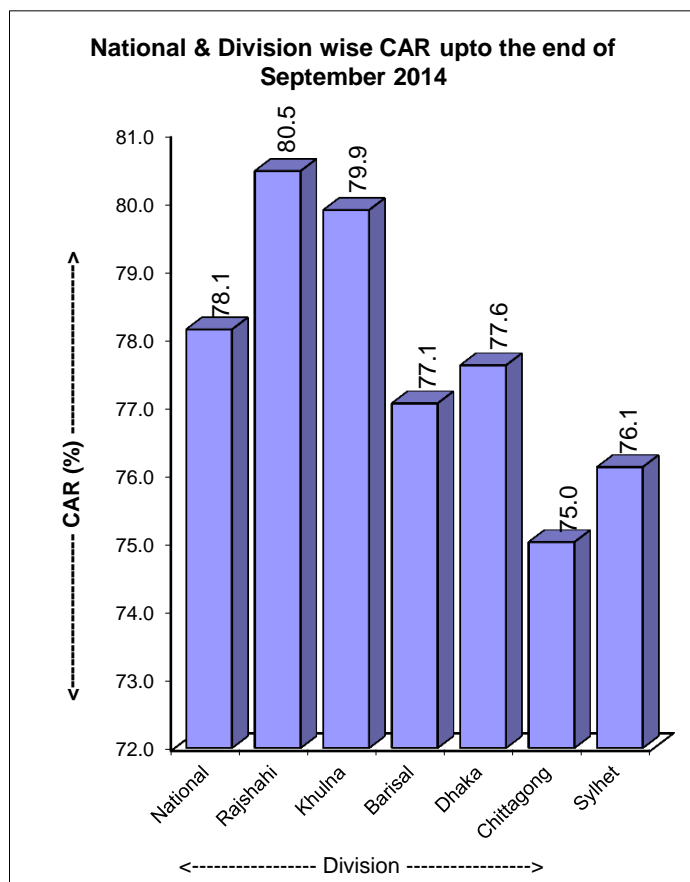

Table :14

District by Range of CAR upto the end of September 2014

Range	Sl.No.	District	CAR (%)
70% & above	1	Joipurhat	84.5
	2	Rajshahi	83.5
	3	Bogra	82.5
	4	Bagerhat	82.3
	5	Natore	81.9
	6	Nilphamari	81.9
	7	Kishoreganj	81.9
	8	Chuadanga	81.2
	9	Narail	81.1
	10	Nawabganj	80.9
	11	Lalmonirhat	80.6
	12	Thakurgaon	80.4
	13	Meherpur	80.4
	14	Sherpur	80.4
	15	Gopalganj	80.4
	16	Naogaon	80.3
	17	Jessore	80.2
	18	Dinajpur	80.2
	19	Panchgarh	80.1
	20	Gaibandha	80.1
	21	Satkhira	80.0
	22	Patuakhali	79.9
	23	Jamalpur	79.9
	24	Magura	79.6
	25	Madaripur	79.4
	26	Khulna	79.4
	27	Jhalakati	79.1
	28	Moulavi Bazar	79.0
	29	Shariatpur	79.0
	30	Kurigram	79.0
	31	Manikganj	79.0
	32	Faridpur	78.9
	33	Gazipur	78.9
	34	Kustia	78.7
	35	Pabna	78.4
	36	Serajganj	78.2
	37	Jhenaidaha	78.1
	38	Rangpur	77.8
	39	Sunamganj	77.6
	40	Rangamati	77.5
	41	Netrokona	77.2
	42	Rajbari	77.2
	43	Mymensingh	77.2
	44	Comilla	77.1
	45	Barguna	76.9
	46	Bandarban	76.8
	47	Tangail	76.8
	48	Narayanganj	76.5
	49	Narshingdi	76.4
	50	Bhola	76.3
	51	Khagrachhari	76.3
	52	Pirojpur	76.2
	53	Chandpur	76.0
	54	Feni	75.6
	55	Barisal	75.3
	56	Cox's Bazar	75.3
	57	Sylhet	74.8
	58	Habiganj	73.9
	59	Brahmanbaria	73.8
	60	Lakshmipur	73.8
	61	Noakhali	73.7
	62	Chittagong	73.4
	63	Munshiganj	73.3
	64	Dhaka	73.3

Range	Sl.No.	District	CAR (%)
60% - 69%		Nil	

0%-59%	Nil
--------	-----

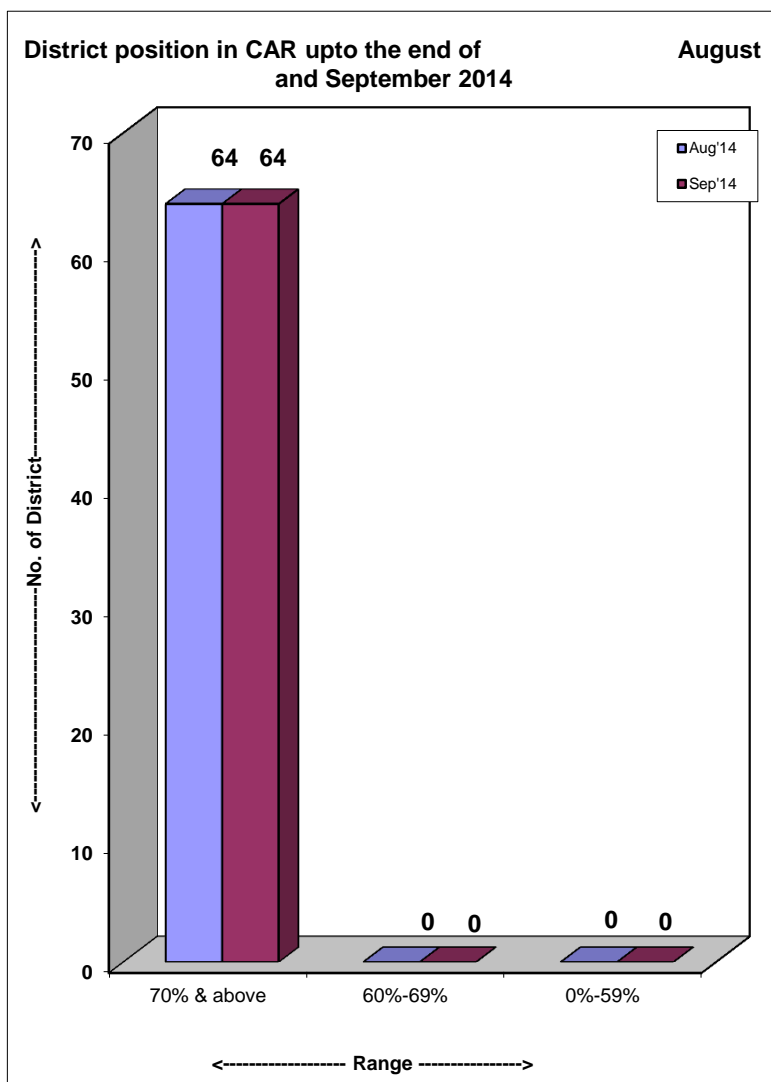

Table :15**List of Upazila achieved CAR 70% & above upto the end of September 2014**

Sl. No.	Name of District	Name of Upazila	Total Couples	Total Acceptors	CAR (%)	Sl. No.	Name of District	Name of Upazila	Total Couples	Total Acceptors	CAR (%)
1	Gopalganj	Gopalganj Sadar	60965	52434	86.0	70	Satkhira	Tala	64375	52704	81.9
2	Bagerhat	Bagerhat Sadar	53527	45990	85.9	71	Jamalpur	Melandaha	63519	51978	81.8
3	Bogra	Shibganj	88924	75885	85.3	72	Faridpur	Nagarkanda	35640	29150	81.8
4	Joipurhat	Kalai	34870	29738	85.3	73	Sherpur	Nalitabari	56966	46584	81.8
5	Bagerhat	Mongla	26524	22596	85.2	74	Nawabganj	Chapai Nawabganj (Sadar)	114559	93659	81.8
6	Joipurhat	Joypurhat Sadar	64906	55207	85.1	75	Rajshahi	Puthiya	48482	39637	81.8
7	Satkhira	Asasuni	56524	48076	85.1	76	Bogra	Shajahanpur	78955	64540	81.7
8	Rajshahi	Godagari	69870	59399	85.0	77	Bogra	Adamdighi	45529	37214	81.7
9	Bagerhat	Fakirhat	30344	25764	84.9	78	Bogra	Sheerpur	82168	67066	81.6
10	Rajshahi	Boalia	95459	80954	84.8	79	Bogra	Chilmari	30144	24590	81.6
11	Bogra	Sariakandi	52379	44288	84.6	80	Kurigram	Keshobpur	58223	47488	81.6
12	Bagerhat	Kachua	20029	16932	84.5	81	Jessore	Debiganj	50269	40973	81.5
13	Satkhira	Debhata	26265	22200	84.5	82	Panchgarh	Palashbari	59597	48576	81.5
14	Joipurhat	Akkelpur	31405	26522	84.5	83	Gaibandha	Boda	53502	43602	81.5
15	Rajshahi	Poba (Sadar)	72107	60801	84.3	84	Panchgarh	Dumki	13842	11280	81.5
16	Rajshahi	Bagha	43552	36700	84.3	85	Naogaon	Porsa	28842	23488	81.4
17	Joipurhat	Khetlal	26634	22442	84.3	86	Bogra	Bogra Sadar	93488	76131	81.4
18	Manikganj	Saturia	37491	31573	84.2	87	Bogra	Austagram	28580	23270	81.4
19	Manikganj	Ghior	36575	30797	84.2	88	Kishoreganj	Katiadi	58010	47193	81.4
20	Bogra	Sonatola	39805	33389	83.9	89	Kishoreganj	Bazitpur	44902	36509	81.3
21	Nilphamari	Syadpur	57013	47783	83.8	90	Kishoreganj	Patuakhali	70450	57278	81.3
22	Sunamganj	Sunamganj Sadar	40340	33805	83.8	91	Netrokona	Khaliajhuri	16710	13584	81.3
23	Jessore	Monirampur	94229	78823	83.7	92	Naogaon	Sirajganj Sadar	108474	88181	81.3
24	Rajshahi	Bagmara	97683	81551	83.5	93	Naogaon	Nachol	31253	25400	81.3
25	Manikganj	Shibalaya	36005	30040	83.4	94	Naogaon	Faridpur	28314	22988	81.2
26	Joipurhat	Panchbibi	55100	45924	83.3	95	Naogaon	Sundarganj	103427	83971	81.2
27	Bogra	Dupchanchia	43561	36168	83.0	96	Naogaon	Patnitola	54639	44346	81.2
28	Khulna	Fultala	27587	22904	83.0	97	Bogra	Nandigram	43853	35584	81.1
29	Chuadanga	Damurhuda	71007	58949	83.0	98	Naogaon	Naogaon Sadar	61073	49553	81.1
30	Bagerhat	Sarankhola	21047	17468	83.0	99	Naogaon	Manda	91414	74118	81.1
31	Kishoreganj	Nikli	26913	22333	83.0	100	Madaripur	Madaripur Sadar	66957	54265	81.0
32	Kishoreganj	Kuliarchar	33373	27693	83.0	101	Dinajpur	Hakimpur	20249	16407	81.0
33	Natore	Natore Sadar	106787	88586	83.0	102	Chuadanga	Alamdanga	85084	68885	81.0
34	Natore	Bagatipara	31544	26134	82.8	103	Narail	Lohagara	47782	38677	80.9
35	Nawabganj	Bholahat	24229	20065	82.8	104	Meherpur	Meherpur Sadar	62497	50573	80.9
36	Naogaon	Niamatpur	57861	47915	82.8	105	Comilla	Burichong	62088	50229	80.9
37	Rajshahi	Mohanpur	42441	35135	82.8	106	Serajganj	Rayganj	66951	54141	80.9
38	Kishoreganj	Bhariab Bazar	54564	45127	82.7	107	Patuakhali	Kalapara	51285	41472	80.9
39	Khagrachhari	Matiranga	23330	19289	82.7	108	Satkhira	Shyamnagar	73217	59205	80.9
40	Kishoreganj	Karimganj	53711	44406	82.7	109	Jamalpur	Sharishabari	69072	55850	80.9
41	Nilphamari	Nilphamari Sadar	99438	82202	82.7	110	Dinajpur	Chirir Bandar	64451	52093	80.8
42	Dinajpur	Parbatipur	82747	68401	82.7	111	Bagerhat	Rampal	33257	26867	80.8
43	Natore	Gurudashpur	52721	43575	82.7	112	Gaibandha	Sadullahpur	70258	56758	80.8
44	Jessore	Bagherpara	46195	38151	82.6	113	Dinajpur	Birampur	36648	29583	80.7
45	Bogra	Dhunot	66186	54604	82.5	114	Magura	Shalikka	31852	25710	80.7
46	Kishoreganj	Kishoreganj Sadar	69485	57306	82.5	115	Tangail	Kalihati	84689	68324	80.7
47	Nilphamari	Domar	54720	45120	82.5	116	Meherpur	Gagni	76936	62044	80.6
48	Gazipur	Gazipur Sadar	129892	107063	82.4	117	Nilphamari	Kishoreganj	55350	44635	80.6
49	Bogra	Kahaloo	55233	45517	82.4	118	Khulna	Khulna Sadar	93907	75682	80.6
50	Chuadanga	Jiban Nagar	37295	30724	82.4	119	Nawabganj	Shibganj	126287	101725	80.6
51	Bagerhat	Morralganj	66263	54561	82.3	120	Shariatpur	Damoddyia	22483	18103	80.5
52	Sherpur	Sribordi	56187	46214	82.3	121	Bogra	Gabtali	71137	57263	80.5
53	Khulna	Dumuria	64564	53092	82.2	122	Dinajpur	Birol	55887	44984	80.5
54	Nilphamari	Dimla	60283	49555	82.2	123	Jessore	Jessore Sadar	144885	116601	80.5
55	Rajshahi	Charghat	48751	40074	82.2	124	Rangpur	Pirganj	92767	74650	80.5
56	Kishoreganj	Hossainpur	37272	30616	82.1	125	Magura	Sripur	36580	29434	80.5
57	Thakurgaon	Thakurgaon Sadar	126003	103399	82.1	126	Dinajpur	Dinajpur Sadar	99089	79715	80.4
58	Rajshahi	Tanore	43939	36050	82.0	127	Barguna	Bmna	14525	11678	80.4
59	Natore	Baraigram	67730	55566	82.0	128	Lalmonirhat	Kaliganj	53568	43048	80.4
60	Patuakhali	Dashmina	27293	22376	82.0	129	Moulavi Bazar	Kulaura	57308	46051	80.4
61	Pabna	Santhia	90048	73824	82.0	130	Patuakhali	Golachipa	79279	63677	80.3
62	Rajshahi	Durgapur	44460	36443	82.0	131	Rajbari	Rajbari Sadar	68840	55277	80.3
63	Kurigram	Nageswari	94139	77162	82.0	132	Feni	Dagonbhuiyan	49790	39950	80.2
64	Natore	Lalpur	65336	53550	82.0	133	Faridpur	Bhanga	52834	42384	80.2
65	Lalmonirhat	Patgram	45504	37280	81.9	134	Netrokona	Barhatta	33996	27269	80.2
66	Narail	Narail Sadar	62792	51435	81.9	135	Jhalakati	Jhalakati Sadar	34931	28005	80.2
67	Kishoreganj	Pakundia	41970	34379	81.9	136	Narail	Kalia	43366	34759	80.2
68	Lalmonirhat	Hatibandha	50021	40962	81.9	137	Sherpur	Jhenaigat	36497	29227	80.1
69	Kishoreganj	Tarail	30928	25321	81.9						

Sl. No.	Name of District	Name of Upazila	Total Couples	Total Acceptors	CAR (%)	Sl. No.	Name of District	Name of Upazila	Total Couples	Total Acceptors	CAR (%)
138	Rangamati	Rangamati Sadar	19065	15262	80.1	209	Jamalpur	Islampur	66938	52873	79.0
139	Jhalakati	Kathalia	20838	16681	80.1	210	Shariatpur	Janjira	38430	30351	79.0
140	Kishoreganj	Mithamoin	23489	18802	80.0	211	Chuadanga	Chuadanga Sadar	71525	56442	78.9
141	Serajganj	Kazipur	56828	45485	80.0	212	Feni	Sonagazi	52205	41167	78.9
142	Kurigram	Fulbari	37758	30216	80.0	213	Nawabganj	Gomostapur	60314	47561	78.9
143	Khulna	Digholia	91888	73531	80.0	214	Kurigram	Roumari	43816	34544	78.8
144	Lalmonirhat	Aditmari	47685	38110	79.9	215	Cox's Bazar	Moheshkhali	53906	42493	78.8
145	Thakurgaon	Ranisankail	47369	37850	79.9	216	Faridpur	Boalmari	54369	42857	78.8
146	Nilphamari	Jaldhaka	76155	60848	79.9	217	Chittagong	Boalkhali	44177	34816	78.8
147	Jhenaidaha	Kotchandpur	33323	26624	79.9	218	Naogaon	Rani Nagar	42215	33254	78.8
148	Rangamati	Naniarchar	8810	7038	79.9	219	Thakurgaon	Haripur	30486	24014	78.8
149	Jessore	Chowgachha	55045	43965	79.9	220	Gopalganj	Tungipara	20348	16021	78.7
150	Faridpur	Alphadanga	22188	17720	79.9	221	Faridpur	Char Bhadrashion	13313	10481	78.7
151	Thakurgaon	Pirganj	49535	39552	79.8	222	Jessore	Jhikarghachha	68024	53550	78.7
152	Natore	Singra	85728	68448	79.8	223	Tangail	Ghatail	102208	80413	78.7
153	Habiganj	Habiganj Sadar	58299	46545	79.8	224	Moulavi Bazar	Barlekha	41662	32770	78.7
154	Sunamganj	Tahirpur	33380	26644	79.8	225	Jamalpur	Bakshiganj	40428	31798	78.7
155	Panchgarh	Atowari	29274	23362	79.8	226	Jhenaidaha	Jhenaidaha Sadar	96650	76010	78.6
156	Jamalpur	Jamalpur Sadar	135912	108419	79.8	227	Sherpur	Nakla	41878	32920	78.6
157	Shariatpur	Palong (Sadar)	41916	33423	79.7	228	Pirojpur	Kawkhali	11871	9330	78.6
158	Kustia	Kumarkhali	73623	58699	79.7	229	Sunamganj	Bishwamvarpur	25464	20013	78.6
159	Kustia	Daulatpur	111358	88754	79.7	230	Bandarban	Naikhongchhari	10897	8560	78.6
160	Lalmonirhat	Lalmonirhat Sadar	77492	61743	79.7	231	Meherpur	Mujibnagar	24067	18905	78.6
161	Gaibandha	Shaghata	55851	44491	79.7	232	Madaripur	Shibchar	58250	45729	78.5
162	Sherpur	Sherpur Sadar	115661	92124	79.7	233	Moulavi Bazar	Kamalganj	44675	35057	78.5
163	Shariatpur	Goshairhat	29726	23671	79.6	234	Dinajpur	Khanshama	40341	31655	78.5
164	Kurigram	Kurigram Sadar	73797	58756	79.6	235	Pabna	Bera	55495	43542	78.5
165	Faridpur	Faridpur Sadar	92359	73533	79.6	236	Moulavi Bazar	Rajnagar	39616	31081	78.5
166	Kurigram	Bhurungamari	62129	49464	79.6	237	Bhola	Lalmohan	61261	48023	78.4
167	Manikganj	Manikganj Sadar	67905	54032	79.6	238	Kustia	Mirpur	76673	60093	78.4
168	Magura	Magura Sadar	80758	64251	79.6	239	Sunamganj	Dowara Bazar	37063	29042	78.4
169	Naogaon	Badalgachhi	48016	38197	79.6	240	Rangpur	Pirgachha	73298	57435	78.4
170	Kishoreganj	Itna	33034	26271	79.5	241	Sylhet	Biswanath	30765	24105	78.4
171	Jhalakati	Nalchhiti	35293	28056	79.5	242	Mymensingh	Nandail	82971	64989	78.3
172	Jhenaidaha	Moheshpur	74677	59364	79.5	243	Dinajpur	Kaharole	35264	27621	78.3
173	Gopalganj	Kotalipara	44408	35293	79.5	244	Tangail	Bhuapur	42544	33318	78.3
174	Barguna	Betagi	23300	18517	79.5	245	Satkhira	Kaliganj	63713	49889	78.3
175	Gazipur	Tongi	34166	27152	79.5	246	Manikganj	Daulatpur	37594	29405	78.2
176	Dinajpur	Bochaganj	34263	27226	79.5	247	Madaripur	Kalkini	52369	40961	78.2
177	Madaripur	Rajoir	46408	36874	79.5	248	Rangamati	Jurachhari	4176	3265	78.2
178	Gazipur	Kaliakair	62210	49428	79.5	249	Barguna	Patharghata	32140	25121	78.2
179	Naogaon	Atrai	46663	37065	79.4	250	Bhola	Bhola Sadar	83973	65630	78.2
180	Mymensingh	Bhaluka	88977	70674	79.4	251	Rangamati	Rajasthali	4623	3613	78.2
181	Moulavi Bazar	Moulavi Bazar Sada	52139	41408	79.4	252	Thakurgaon	Baliadangi	42449	33173	78.1
182	Rangamati	Chondraghona	10706	8502	79.4	253	Bandarban	Bandarban Sadar	14522	11346	78.1
183	Cox's Bazar	Ukhiya	34520	27397	79.4	254	Mymensingh	Fulbaria	84485	66005	78.1
184	Dhaka	Dhamrai	88904	70557	79.4	255	Faridpur	Saltha	33141	25887	78.1
185	Jamalpur	Dewanganj	58776	46641	79.4	256	Chittagong	Panchlaish	30441	23776	78.1
186	Gaibandha	Fulchhari	36205	28730	79.4	257	Kustia	Bheramara	49868	39831	78.1
187	Faridpur	Modhukhali	43390	34420	79.3	258	Magura	Mohammadpur	39730	31013	78.1
188	Moulavi Bazar	Sreemongal	61423	48701	79.3	259	Shariatpur	Naria	40529	31636	78.1
189	Serajganj	Tarash	45488	36049	79.2	260	Mymensingh	Dhubaura	40566	31664	78.1
190	Dinajpur	Birganj	68967	54654	79.2	261	Rangamati	Baghaichhari	11550	9014	78.0
191	Mymensingh	Mukttagacha	92247	73093	79.2	262	Khulna	Batiaghata	37356	29153	78.0
192	Serajganj	Ullahpara	120756	95637	79.2	263	Kustia	Kushtia Sadar	116246	90718	78.0
193	Dinajpur	Nawabganj	49349	39082	79.2	264	Gopalganj	Muksudpur	59470	46409	78.0
194	Pabna	Pabna Sadar	131050	103768	79.2	265	Netrokona	Purbadhala	56478	44066	78.0
195	Tangail	Tangail Sadar	118485	93805	79.2	266	Comilla	Barura	83827	65385	78.0
196	Rangpur	Kaunia	49567	39237	79.2	267	Narayanganj	Bandar	63908	49828	78.0
197	Naogaon	Sapahar	36763	29099	79.2	268	Rangpur	Taraganj	33527	26131	77.9
198	Gaibandha	Gaibandha Sadar	100662	79674	79.2	269	Comilla	Debidwar	90486	70522	77.9
199	Gaibandha	Gobindaganj	118308	93640	79.1	270	Khulna	Paikgachha	56622	44125	77.9
200	Narshingdi	Narshingdi Sadar	115664	91534	79.1	271	Tangail	Mirzapur	93775	73054	77.9
201	Chandpur	Chandpur Sadar	71244	56363	79.1	272	Sylhet	Jaintapur	26920	20967	77.9
202	Naogaon	Dhamoirhat	43195	34154	79.1	273	Shariatpur	Bhedarganj	42939	33442	77.9
203	Dinajpur	Ghoraghat	26067	20608	79.1	274	Netrokona	Mohonganj	31115	24228	77.9
204	Cox's Bazar	Chakaria	77767	61475	79.1	275	Comilla	Brahmanpara	39258	30536	77.8
205	Panchgarh	Panchgarh Sadar	57148	45161	79.0	276	Mymensingh	Mymensingh Sadar	134378	104520	77.8
206	Naogaon	Mohadebpur	69279	54739	79.0	277	Satkhira	Kolaroa	52555	40868	77.8
207	Dinajpur	Fulbari	36615	28930	79.0	278	Mymensingh	Haluaghat	66502	51711	77.8
208	Jamalpur	Madarganj	52630	41578	79.0	279	Panchgarh	Tetulia	27496	21378	77.7

Sl. No.	Name of District	Name of Upazila	Total Couples	Total Acceptors	CAR (%)	Sl. No.	Name of District	Name of Upazila	Total Couples	Total Acceptors	CAR (%)
280	Tangail	Gopalpur	58456	45435	77.7	351	Mymensingh	Ishwarganj	78493	59790	76.2
281	Gopalganj	Kasiani	44864	34858	77.7	352	Habiganj	Chunarughat	59141	45039	76.2
282	Narshingdi	Shibpur	53536	41590	77.7	353	Narayanganj	Rupganj	89615	68232	76.1
283	Jessore	Abhaynagar	56808	44109	77.6	354	Barisal	Mehendiganj	55501	42252	76.1
284	Khulna	Terokhada	25213	19567	77.6	355	Comilla	Chandina	74099	56327	76.0
285	Sunamganj	Jogonathpur	32777	25425	77.6	356	Sunamganj	Dherai	39145	29755	76.0
286	Rangpur	Rangpur Sadar	139965	108513	77.5	357	Narshingdi	Monohordi	56206	42705	76.0
287	Manikganj	Harirampur	32461	25158	77.5	358	Bagerhat	Mollahat	26681	20265	76.0
288	Pabna	Ishwardi	70750	54807	77.5	359	Chittagong	Rangunia	74562	56630	76.0
289	Gazipur	Sreepur	97816	75754	77.4	360	Satkhira	Satkhira Sadar	92684	70376	75.9
290	Bandarban	Alikadam	9111	7054	77.4	361	Pabna	Chatmohor	71302	54138	75.9
291	Sylhet	Jakiganj	33860	26213	77.4	362	Barisal	Bakerganj	63815	48452	75.9
292	Patuakhali	Mirzaganj	24267	18769	77.3	363	Netrokona	Kalmakanda	48935	37134	75.9
293	Gazipur	Kapasia	69293	53558	77.3	364	Munshiganj	Gazaria	30661	23258	75.9
294	Bandarban	Rowangchhari	4610	3563	77.3	365	Khulna	Rupsha	37074	28122	75.9
295	Chandpur	Hemchar	18743	14486	77.3	366	Netrokona	Netrokona Sadar	59901	45425	75.8
296	Rangpur	Gangachara	66156	51128	77.3	367	Narshingdi	Palash	40800	30938	75.8
297	Khulna	Koyra	40097	30988	77.3	368	Bagerhat	Chitalmari	26967	20427	75.7
298	Narayanganj	Narayanganj Sadar	192893	148949	77.2	369	Pirojpur	Zianagar	14215	10764	75.7
299	Kurigram	Char Rajibpur	21372	16501	77.2	370	Tangail	Basail	37979	28757	75.7
300	Khulna	Dacope	30824	23792	77.2	371	Barisal	Gournadi	35849	27133	75.7
301	Comilla	Comilla Sadar South	80122	61823	77.2	372	Brahmanbaria	Brahmanbaria Sadar	88155	66687	75.6
302	Jhenaidaha	Sailkupa	82346	63520	77.1	373	Chandpur	Sharasti	46923	35485	75.6
303	Comilla	Titash	36247	27949	77.1	374	Narshingdi	Belaboo	40035	30272	75.6
304	Patuakhali	Patuakhali Sadar	68200	52578	77.1	375	Mymensingh	Phulpur	122006	92251	75.6
305	Comilla	Daudkandi	69662	53652	77.0	376	Bhola	Daulatkhan	33189	25093	75.6
306	Pirojpur	Nazirpur	32018	24657	77.0	377	Narayanganj	Araihazar	76713	57957	75.6
307	Chittagong	Lohagora	55923	43051	77.0	378	Rajbari	Baliakandi	43660	32977	75.5
308	Jhenaidaha	Harinakunda	44110	33950	77.0	379	Serajganj	Belkuchi	66546	50219	75.5
309	Comilla	Meghna	21438	16497	77.0	380	Bandarban	Lama	17539	13232	75.4
310	Rangamati	Langadu	16228	12487	76.9	381	Pirojpur	Mathbaria	47227	35628	75.4
311	Khagrachhari	Khagrachhari Sadar	17860	13738	76.9	382	Cox's Bazar	Kutubdia	22115	16681	75.4
312	Pirojpur	Nesarabad	36399	27994	76.9	383	Bhola	Tajumuddin	24384	18370	75.3
313	Netrokona	Modan	26266	20200	76.9	384	Bhola	Borhanuddin	49141	36958	75.2
314	Comilla	Comilla Sadar	85609	65834	76.9	385	Bandarban	Ruma	4295	3229	75.2
315	Jhenaidaha	Kaliganj	63661	48946	76.9	386	Habiganj	Madhabpur	61219	46022	75.2
316	Comilla	Muradnagar	108546	83428	76.9	387	Mymensingh	Gouripur	63156	47457	75.1
317	Sunamganj	Jamalganj	27963	21489	76.8	388	Lakshmipur	Kamalnagar	35156	26416	75.1
318	Brahmanbaria	Ashuganj	27093	20820	76.8	389	Comilla	Nangolkot	73875	55491	75.1
319	Khagrachhari	Dighinala	16631	12778	76.8	390	Dhaka	Savar	176798	132683	75.0
320	Moulavi Bazar	Juri	23793	18266	76.8	391	Khagrachhari	Ramgarh	11771	8827	75.0
321	Mymensingh	Trisal	87189	66931	76.8	392	Serajganj	Kamarkandi	27889	20903	75.0
322	Chandpur	Faridganj	81285	62385	76.7	393	Barisal	Barisal Sadar	81814	61320	75.0
323	Barguna	Amtali	64988	49873	76.7	394	Noakhali	Sudharam (Sadar)	86249	64611	74.9
324	Netrokona	Durgapur	45313	34773	76.7	395	Sylhet	Companiganj	25697	19248	74.9
325	Sunamganj	Sulla	19069	14630	76.7	396	Dhaka	Mirpur	91452	68455	74.9
326	Netrokona	Kendua	57839	44354	76.7	397	Sunamganj	Dharmapasa	41485	31039	74.8
327	Chandpur	Hajiganj	61148	46880	76.7	398	Rangamati	Belaichhari	4635	3466	74.8
328	Sylhet	Golapganj	45136	34602	76.7	399	Tangail	Nagarpur	65860	49239	74.8
329	Netrokona	Atpara	29263	22429	76.6	400	Pabna	Atghoria	33921	25350	74.7
330	Sunamganj	Chhatak	51363	39367	76.6	401	Bhola	Charfashion	87819	65621	74.7
331	Pabna	Bhangoora	28888	22130	76.6	402	Barguna	Barguna Sadar	60369	45094	74.7
332	Kurigram	Ulipur	101348	77561	76.5	403	Barisal	Muladi	31053	23192	74.7
333	Rajbari	Pangsha	87603	67042	76.5	404	Noakhali	Sonaimuri	60941	45513	74.7
334	Barisal	Hizla	24453	18713	76.5	405	Brahmanbaria	Bancharampur	56036	41826	74.6
335	Pabna	Sujanagar	60888	46587	76.5	406	Kurigram	Rajarhat	47218	35242	74.6
336	Chandpur	Motlab (North)	57061	43654	76.5	407	Chittagong	Rawzan	60627	45235	74.6
337	Cox's Bazar	Ramu	42802	32741	76.5	408	Feni	Fulgazi	22552	16826	74.6
338	Rangpur	Badarganj	65265	49912	76.5	409	Pirojpur	Pirojpur Sadar	26842	20017	74.6
339	Pirojpur	Bhandaria	24463	18708	76.5	410	Brahmanbaria	Kashba	64122	47800	74.5
340	Kustia	Khoksa	30429	23253	76.4	411	Narayanganj	Sonargaon	76991	57385	74.5
341	Sylhet	Gowainghat	48807	37288	76.4	412	Chandpur	Matlab (South)	42297	31525	74.5
342	Comilla	Laksham	54077	41292	76.4	413	Habiganj	Bahubal	33063	24625	74.5
343	Comilla	Homna	38846	29642	76.3	414	Serajganj	Shazadpur	113332	84336	74.4
344	Jhalakati	Rajapur	23870	18214	76.3	415	Dhaka	Tejgaon	174663	129944	74.4
345	Jessore	Sarsa	78586	59964	76.3	416	Barisal	Babuganj	27393	20360	74.3
346	Comilla	Chouddagram	85052	64888	76.3	417	Sylhet	South Shurma	49405	36717	74.3
347	Barisal	Uzirpur	46004	35086	76.3	418	Barisal	Agailjhara	28639	21265	74.3
348	Rangpur	Mithapukur	117402	89514	76.2	419	Rajbari	Goalunda Ghat	24574	18238	74.2
349	Comilla	Monohargonj	46815	35665	76.2	420	Feni	Parshuram	19149	14207	74.2
350	Noakhali	Begumganj	103690	78992	76.2	421	Tangail	Modhupur	112761	83649	74.2

Sl. No.	Name of District	Name of Upazila	Total Couples	Total Acceptors	CAR (%)	Sl. No.	Name of District	Name of Upazila	Total Couples	Total Acceptors	CAR (%)
422	Chittagong	Satkania	66515	49340	74.2	453	Khagrachhari	Mahalchhari	8785	6392	72.8
423	Munshiganj	Serajdikhan	54231	40224	74.2	454	Bhola	Monpura	15408	11192	72.6
424	Mymensingh	Gafargaon	85602	63479	74.2	455	Brahmanbaria	Sarail	51564	37449	72.6
425	Brahmanbaria	Bijoy Nagar	46633	34575	74.1	456	Rangamati	Barkal	7011	5088	72.6
426	Lakshmipur	Raipur	54190	40176	74.1	457	Chandpur	Kachua	77884	56452	72.5
427	Lakshmipur	Lakshmipur Sadar	128391	95137	74.1	458	Chittagong	Chandlaish	42629	30889	72.5
428	Serajganj	Chouhali	19155	14191	74.1	459	Brahmanbaria	Nasirnagar	55122	39925	72.4
429	Habiganj	Nabiganj	57607	42594	73.9	460	Habiganj	Azmiriganj	19733	14276	72.3
430	Noakhali	Senbag	51577	38110	73.9	461	Tangail	Delduar	46595	33705	72.3
431	Sylhet	Balaganj	49366	36468	73.9	462	Khagrachhari	Lakshmichhari	5388	3897	72.3
432	Sylhet	Fenchuganj	16961	12529	73.9	463	Faridpur	Sadarpur	33922	24489	72.2
433	Gazipur	Kaliganj	51614	38106	73.8	464	Munshiganj	Lohajong	30200	21769	72.1
434	Dhaka	Keraniganj	138685	102377	73.8	465	Munshiganj	Munshiganj Sadar	75879	54667	72.0
435	Chittagong	Doublemooring	45077	33244	73.7	466	Sylhet	Kanaighat	47447	34175	72.0
436	Sylhet	Sylhet Sadar	86557	63824	73.7	467	Bandarban	Thanchi	3679	2649	72.0
437	Narshingdi	Raipura	105009	77290	73.6	468	Noakhali	Hatiya	63321	45586	72.0
438	Chittagong	Hathazari	70943	52191	73.6	469	Lakshmipur	Ramganj	58327	41984	72.0
439	Munshiganj	Srinagar	53460	39327	73.6	470	Cox's Bazar	Coxs Bazar Sadar	75869	54500	71.8
440	Sunamganj	Sadar (South)	27213	20017	73.6	471	Chittagong	Anwara	45121	32386	71.8
441	Brahmanbaria	Akhaura	28744	21130	73.5	472	Brahmanbaria	Nabinagar	88477	63405	71.7
442	Barisal	Banaripara	28651	21054	73.5	473	Feni	Chhagalnaiya	35244	25221	71.6
443	Lakshmipur	Ramgoti	40873	30031	73.5	474	Chittagong	Sandwip	54073	38674	71.5
444	Khagrachhari	Panchhari	10403	7643	73.5	475	Tangail	Shakhipur	69959	49916	71.4
445	Noakhali	Subarna Char	40303	29557	73.3	476	Chittagong	Sitakunda	70848	50510	71.3
446	Feni	Feni Sadar	86240	63158	73.2	477	Chittagong	Patiya	95187	67439	70.8
447	Munshiganj	Tongibari	36496	26682	73.1	478	Sylhet	Biani Bazar	34688	24563	70.8
448	Rangamati	Kawkhali	11034	8051	73.0	479	Noakhali	Companiganj	46573	32852	70.5
449	Chittagong	Fatichhari	99043	72264	73.0	480	Manikganj	Singair	61310	43225	70.5
450	Chittagong	Banskhali	80052	58351	72.9	481	Chittagong	Mirsharai	78805	55468	70.4
451	Noakhali	Kabirhat	29748	21663	72.8	482	Noakhali	Chatkhil	44310	31120	70.2
452	Cox's Bazar	Teknaf	45230	32936	72.8	483	Habiganj	Lakhai	27490	19114	69.5

Table :16
List of Upazila achieved CAR 60-69% & upto the end of September 2014

Sl. No.	Name of District	Name of Upazila	Total Couples	Total Acceptors	CAR (%)
1	Khagrachhari	Manikchhari	10357	7138	68.9
2	Dhaka	Nowabganj	71565	47738	66.7
3	Habiganj	Baniachhong	55830	37032	66.3
4	Cox's Bazar	Pekua	29044	19017	65.5

Table :17
List of Upazila achieved CAR 0 to 59% upto the end of September 2014

Sl. No.	Name of District	Name of Upazila	Total Couples	Total Acceptors	CAR (%)
1	Dhaka	Dohar	45325	25126	55.4

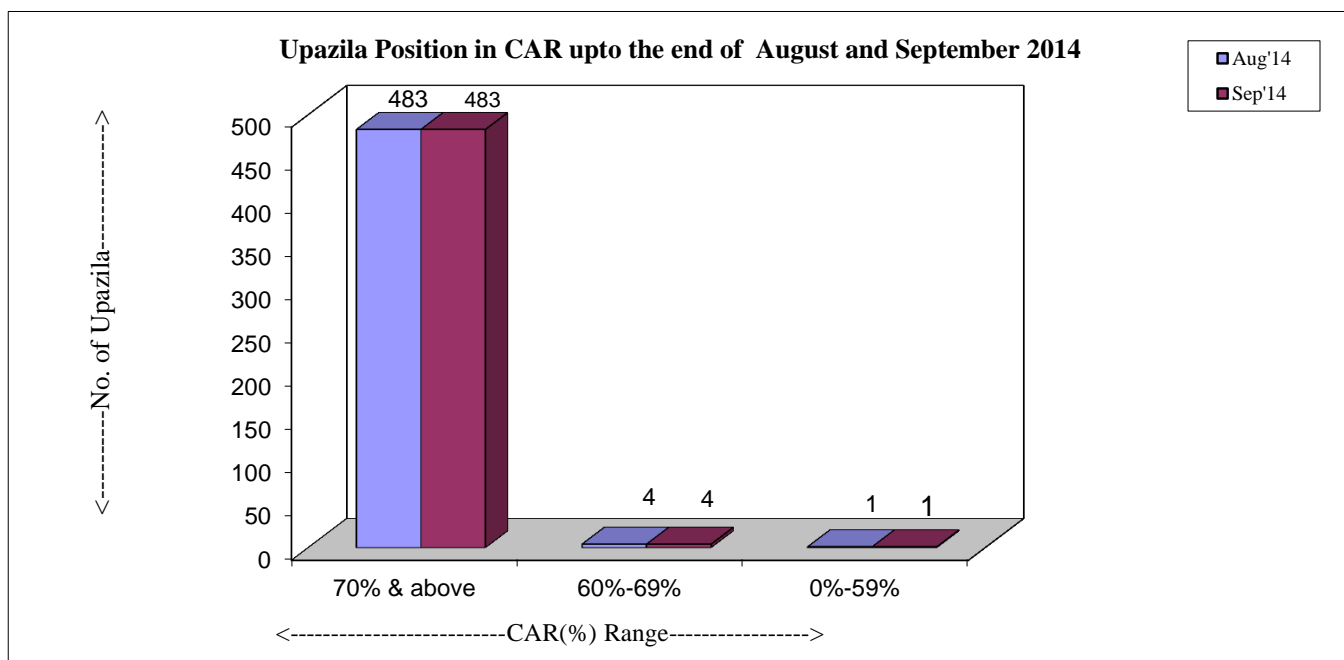

Table :18**Method wise Number of Dropout and Switch Over by Division upto the end of September 2014**

Division	Number of Acceptors droppedout and Switch Over									
	Oral Pill		Condom		Injectable		IUD		Implant	
	No Method	Switch Over	No Method	Switch Over	No Method	Switch Over	No Method	Switch Over	No Method	Switch Over
Rajshahi	24799	18323	7094	5987	11121	12113	1794	1211	3043	2569
Khulna	10418	7402	3357	2979	11724	4645	722	586	1004	1062
Barisal	5608	3625	1267	794	3420	2550	515	305	570	471
Dhaka	23531	14661	7649	5155	10551	7944	1998	1163	1980	1713
Chittagong	16791	6575	4471	2560	7204	4024	5325	610	1126	623
Sylhet	5518	2668	2187	982	2465	1290	587	258	462	245
National	86665	53254	26025	18457	46485	32566	10941	4133	8185	6683

Table :19**Contraceptive Acceptors and Acceptance Rate by Division up to the end of August and September 2014**

Division	Month	Total Eligible Couple	Total Number of Acceptors							CAR (%)
			Permanent Method	IUD	Implant	Injectable	Oral Pill	Condom	Total	
Rajshahi	Aug'14	7648853	971002	165922	228495	1249342	3084795	453317	6152873	80.4
	Sep'14	7658073	974528	165819	231235	1250979	3084669	454574	6161804	80.5
Khulna	Aug'14	3462709	444787	87977	106816	574429	1296894	253979	2764882	79.8
	Sep'14	3465334	446567	87903	107550	574871	1296460	255107	2768458	79.9
Barisal	Aug'14	1614061	136059	51013	67494	357467	558513	71725	1242271	77.0
	Sep'14	1616252	136929	51151	68265	358272	559000	71864	1245481	77.1
Dhaka	Aug'14	7598376	747648	222350	230339	1029716	3108670	555929	5894652	77.6
	Sep'14	7606310	751574	222696	233730	1028896	3110928	555952	5903776	77.6
Chittagong	Aug'14	4777126	409676	166300	126129	830350	1729806	318336	3580597	75.0
	Sep'14	4783699	411572	167387	127649	831875	1731943	318483	3588909	75.0
Sylhet	Aug'14	1559080	184071	63630	42573	202648	565202	126917	1185041	76.0
	Sep'14	1563869	185370	63960	43447	203489	566950	127290	1190506	76.1
National	Aug'14	26660205	2893243	757192	801846	4243952	10343880	1780203	20820316	78.1
	Sep'14	26693537	2906540	758916	811876	4248382	10349950	1783270	20858934	78.1

Table :20**Status of Contraceptive Method-Mix based on CAR at the end of the Month of September 2014**

Method	Rajshahi	Khulna	Barisal	Dhaka	Chittagong	Sylhet	National
Permanent Method	15.8	16.1	10.9	12.7	11.4	15.5	13.9
I U D	2.7	3.2	4.1	3.8	4.7	5.4	3.6
Implant	3.8	3.9	5.5	4.0	3.6	3.7	3.9
Injectables	20.3	20.8	28.8	17.4	23.2	17.1	20.4
Oral Pill	50.1	46.9	44.9	52.7	48.3	47.7	49.7
Condom	7.4	9.2	5.8	9.4	8.9	10.7	8.6
Total	100.0	100.0	100.0	100.0	100.0	100.0	100.0

Method-Mix for the month of September 2014

National

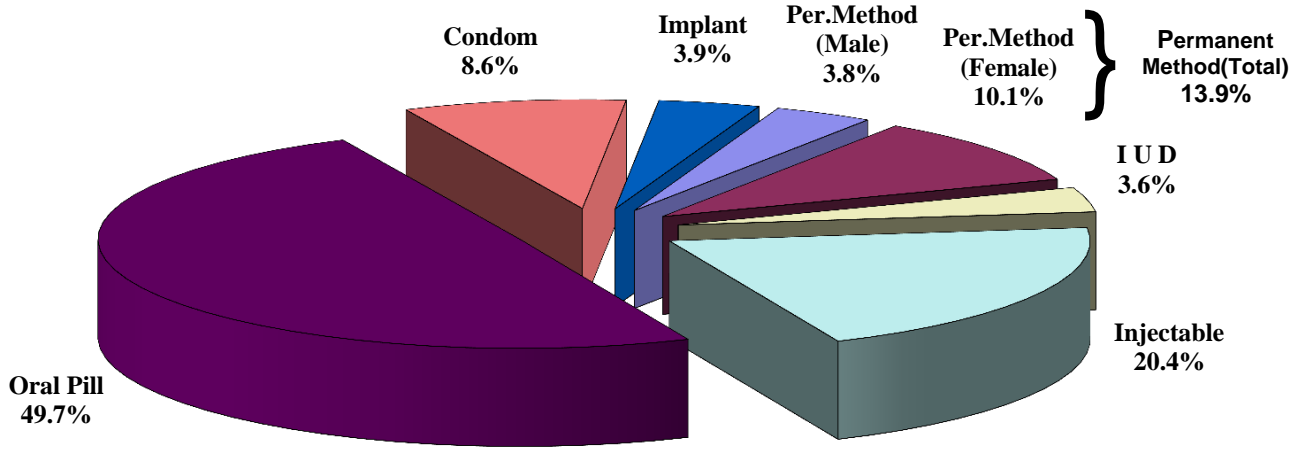

Rajshahi

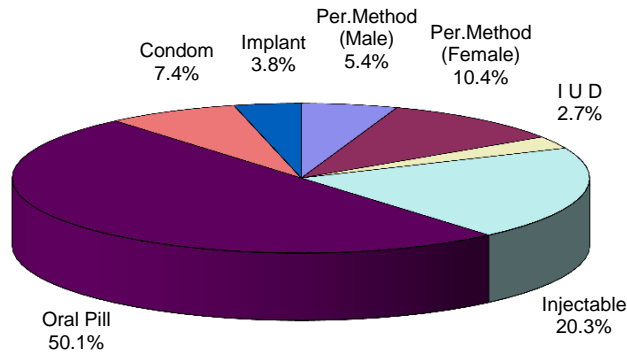

Khulna

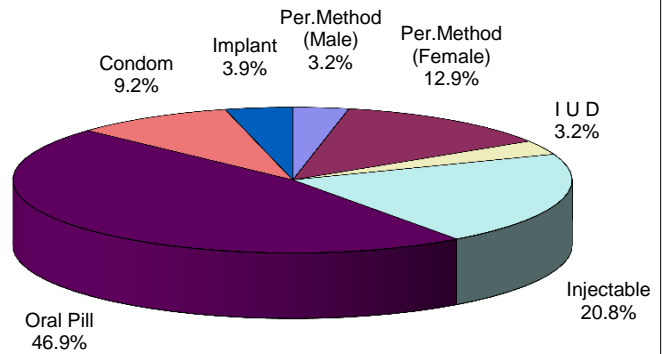

Barisal

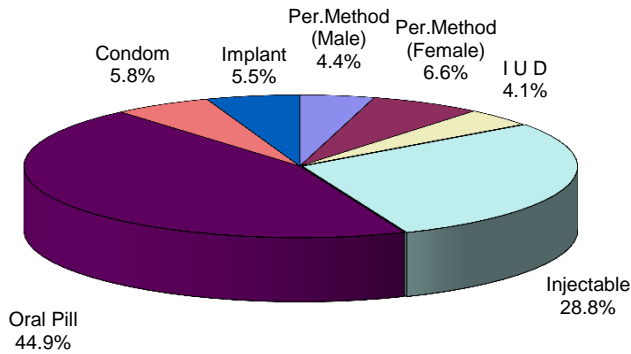

Dhaka

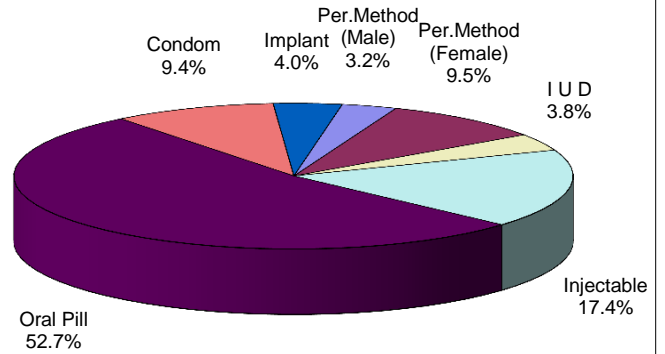

Chittagong

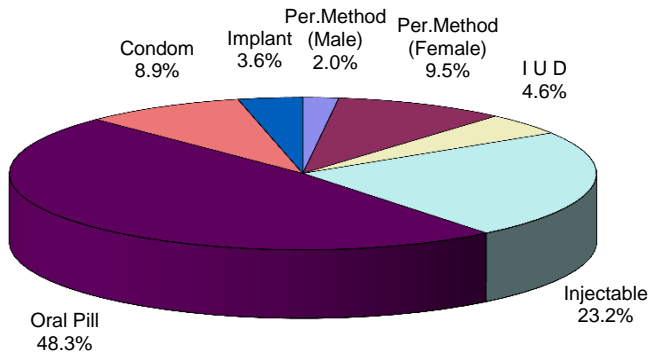

Sylhet

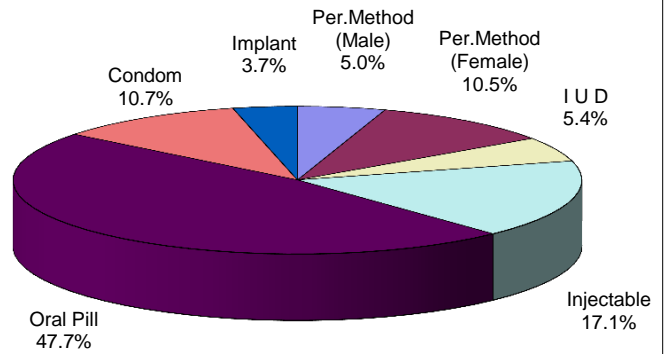

Table :21**Performance by type of MCH services for the month of August and September 2014**

(In Number)

Services	Performance		% Change of Sep'14 over Aug'14
	Aug'14	Sep'14	
Number of Pregnant Women (Registered by FWA)	852262	857204	0.6
Referred High Risk Pregnant Mother	12685	13683	7.9
Antenatal Care			
1st visit	188643	194226	3.0
2nd visit	125464	131192	4.6
3rd or more visit (Including MCHTI, MFSTC & FWVTI)	128411	134516	4.8
Delivery (conducted in MCHTI, MFSTC, FWVTI, MCWC, UHC, FWC) *	30680	30641	-0.1
Caesarian Operations (MCHTI, MFSTC, FWVTI, MCWC, FP & NGO Clinics)	4934	4917	-0.3
Postnatal Care (MCHTI, MFSTC, FWVTI, MCWC, UHC, FWC)	131482	138368	5.2
Referred for RTI/STI (Adolescent Boys)	10725	6882	-35.8
Referred for RTI/STI (Adolescent Girls)	10843	13915	28.3
Treatment of RTI/STI (MCHTI & MCWCs)	3930	4055	3.2
TT for Women (15 - 49 Yrs.)			
1st dose	121190	123561	2.0
2nd dose	120080	119618	-0.4
3rd dose	117868	118944	0.9
4th dose	110356	112254	1.7
5th dose	108186	111046	2.6
Total TT	577680	585423	1.3
Immunization			
DPT 1st dose	158391	160852	1.6
DPT 2nd dose	157598	161046	2.2
DPT 3rd dose	156664	159744	2.0
BCG (Vaccine)	150486	153371	1.9
Measles (Vaccine)	190106	186328	-2.0
Child Care (Including MCHTI & MFSTC)			
0 - <1Yr.	272755	296457	8.7
1 - 5Yrs	559979	590811	5.5
Total Child Care	832734	887268	6.5
General Treatment	2863879	3004846	4.9
Number of ECP acceptors	545	1329	143.9
Number of MR done (Both Govt. & NGOs)	18238	18657	2.3
Births			
Live Births (Home) by Trained Persons (collected by FWA)	62962	64997	3.2
Live Births (Home) by Non-trained Persons (collected by FWA)	16807	17737	5.5
Live Births (Clinic) (collected by FWA, conducted in MCH, DH, MCWC, UHC, FWC, NGO & Private clinic)	37374	39777	6.4
Total Births	117143	122511	4.6
Still Births (Including MCHTI)	320	330	3.1
Deaths			
Neonatal Deaths (0 - 28 days)	851	1002	17.7
Infant Death (29 days - 1Yer)	262	270	3.1
Child Death (1 - 5Yrs.)	481	687	42.8
Maternal Deaths	78	107	37.2
Other Deaths	23777	23424	-1.5
Total Deaths	25449	25490	0.2

* See Page - 10 for clarification

Annex - A

Summary of the Couples and Acceptors by Month since April 2014

Indicators	Apr'14	May'14	Jun'14	Jul'14	Aug'14	Sep'14
Number of Total Couples	26561275	26557255	26598869	26620035	26660205	26693537
Number of Total Acceptors	20663873	20666352	20774103	20785679	20820316	20858934
Method Specific Acceptors						
Permanent Method (Male)	783386	786162	789512	791001	793828	798659
Permanent Method (Female)	2074658	2079328	2087021	2091541	2099415	2107881
Permanent Method (Total)	2858044	2865490	2876533	2882542	2893243	2906540
IUD (Users)	746954	747592	758288	758404	757192	758916
Implant (Users)	777256	781184	794138	795875	801846	811876
Injectable (Users)	4201418	4208070	4233839	4236098	4243952	4248382
Oral Pill (Acceptors)	10323953	10310018	10334503	10336408	10343880	10349950
Condom (Acceptors)	1756248	1753998	1776802	1776352	1780203	1783270
CAR (Contraceptive Acceptance Rate)	77.8	77.8	78.1	78.1	78.1	78.1
Number of Districts reported	64	64	64	64	64	64
Number of Upazilas reported	488	488	488	488	488	488

Method Specific absolute performance by month since April 2014

Indicators	Apr'14	May'14	Jun'14	Jul'14	Aug'14	Sep'14
Permanent Method (Male, Cases)	7521	5637	7696	5618	8095	10567
Permanent Method (Female, Cases)	9099	6947	10495	5689	10696	11303
Permanent Method (Total, Cases)	16620	12584	18191	11307	18791	21870
I U D (in cases)	18781	16381	32718	11652	16699	19631
Implant (Cases)	32488	19609	33881	10080	25757	29984
Injectables (Doses)	1184646	1106441	1192964	1074843	1174466	1199500
Oral Pill (Cycles)	9284123	8787916	8782704	8793616	8854425	8977081
Condom (Pieces)	12711360	12221332	12209938	11761529	12314479	12647880

Performance by types of MCH services by month since April 2014

Services	Apr'14	May'14	Jun'14	Jul'14	Aug'14	Sep'14
Number of Pregnant Women (Registered by FWA)	809991	808872	821252	830589	852262	857204
Referred High Risk Pregnant Mother	12523	12702	12994	13019	12685	13683
Antenatal Care (Including MCHTI)						
1st visit	173590	164714	180886	158444	188643	194226
2nd visit	120136	120463	122672	115792	125464	131192
3rd or more visit	115870	117638	120355	116408	128411	134516
● Delivery (conducted in MCHTI, MFSTC, FWVTI, MCWC, UHC, FWC) *	26908	27530	32288	28876	30680	30641
● Caesarian Operations (MCHTI, MCWC, FP & NGO Clinics)	4043	4084	4367	4272	4934	4917
● Postnatal Care (MCHTI, MFSTC, MCWC, UHC, FWC)	124343	125113	128305	122406	131482	138368
Referred for RTI/STI (Boys)	8322	7286	8198	7830	10725	6882
Referred for RTI/STI (Girls)	11239	10762	11298	12249	10843	13915
Treatment of RTI/STI (MCHTI & MCWCs)	3870	3223	3193	3115	3930	4055

Services	Apr'14	May'14	Jun'14	Jul'14	Aug'14	Sep'14
TT for Women (15 - 49 Yrs.)						
1st dose	123914	120977	118899	114001	121190	123561
2nd dose	122833	118918	120388	113982	120080	119618
3rd dose	115704	117547	116362	110784	117868	118944
4th dose	108656	107901	110131	103872	110356	112254
5th dose	105261	103908	105472	99599	108186	111046
Total TT	576368	569251	571252	542238	577680	585423
Immunization						
DPT 1st dose	159383	154235	162482	151433	158391	160852
DPT 2nd dose	160012	158571	157313	152357	157598	161046
DPT 3rd dose	161106	159224	157313	152673	156664	159744
BCG (Vaccine)	141614	141455	143721	142691	150486	153371
Measles (Vaccine)	181249	181384	180123	177560	190106	186328
Child Care (Including MCHTI & MFSTC)						
0 - <1Yr.	273649	255971	283338	252017	272755	296457
1 - 5Yrs	563429	501965	561473	513509	559979	590811
Total Child Care	837078	757936	844811	765526	832734	887268
General Treatment	2779764	2502677	2791463	2625918	2863879	3004846
Number of ECP acceptors	1966	2085	2323	786	545	1329
Number of MR done (Both Govt. & NGOs)	21144	18662	19825	14063	18238	18657
Births						
● Live Births (Home) by Trained Persons (collected by FWA)	63395	61868	59733	58161	62962	64997
● Live Births (Home) by Non-trained Persons (collected by FWA)	15930	16059	15170	14772	16807	17737
● Live Births (Clinic) (collected by FWA, conducted in MCH, DH, MCWC, UHC, FWC, NGO & Private clinic)	31870	33457	32972	33437	37374	39777
Total Births	111195	111384	107875	106370	117143	122511
Still Births (Including MCHTI)	281	296	252	240	320	330
Deaths						
Neonatal Deaths (0 - 28 days)	794	675	845	602	851	1193
Infant Death (29 days - 1Yer)	241	230	221	203	262	270
Child Death (1 - 5Yrs.)	331	335	386	354	481	687
Maternal Deaths	75	72	80	73	78	107
Other Deaths	24072	22611	22706	23364	23777	23424
Total Deaths	25513	23923	24238	24596	25449	25681

* See Page - 10 for clarification

Annex - B

Performance of RH-EOC of MCWCs, MCHTI & MFSTC for the month of September 2014

SL #	Name of MCWC	Status	ANC (1st visit)	ANC (total)	PNC	Delivery (total)	C-section	Gen. Pt	RTI/STI	Med. tr	Child Care		S.B	IUFD	MR	Immunization	Tubectomy	NSV	Implant	IUD	Injectable	Oral pill (person)	Condom (person)
											0-1yr	1-5yr											
Rajshahi Division																							
1	Bogra	C- EOC	384	625	104	37	8	661	19	0	113	210	0	0	0	775	3	3	26	1	63	27	5
2	Dupchacia, Bogra	B-EOC	71	95	40	37	0	858	32	0	61	143	0	0	2	17	9	9	59	1	21	18	6
3	Naogaon	C-EOC	223	372	27	23	0	589	24	7	91	150	0	0	2	178	55	3	65	0	3	19	44
4	Joypurhat	C- EOC	213	371	27	21	0	1636	43	0	158	338	0	0	12	728	72	0	151	10	112	92	53
5	Rajshahi	C- EOC	387	820	119	66	15	989	0	4	95	202	0	0	2	0	4	0	8	0	28	16	0
6	Natore	C- EOC	271	463	108	101	9	599	108	10	41	602	1	0	41	591	52	2	40	23	12	74	85
7	Pabna	C- EOC	479	939	264	197	27	754	236	3	310	325	1	0	18	193	14	8	7	14	144	105	94
8	Sirajganj	C- EOC	408	589	124	62	0	760	247	0	113	301	0	0	26	0	16	0	10	1	56	117	112
9	Chapai-Nawabganj	C- EOC	296	667	84	62	6	463	37	4	111	200	0	0	12	0	72	22	19	15	224	137	69
Rangpur Division																							
10	Rangpur	C- EOC	310	623	190	51	31	465	253	0	164	102	0	0	10	0	5	58	95	25	447	125	25
11	Dinajpur	C- EOC	276	732	152	41	6	588	120	4	124	168	0	0	5	537	53	0	6	6	71	50	117
12	Thakurgaon	C- EOC	442	459	233	75	26	837	14	3	167	220	0	0	22	168	16	12	60	6	164	52	28
13	Gaibandha	C-EOC	491	750	309	248	21	715	210	29	358	243	0	5	18	0	53	30	242	9	13	32	14
14	Nilphamari	C- EOC	291	509	110	66	6	919	63	11	62	290	0	2	46	0	15	34	69	0	126	125	34
15	Syedpur, Nilphamari	C- EOC	176	276	58	63	0	536	10	8	28	186	0	0	11	0	16	0	51	12	235	217	16
16	Kurigram	C-EOC	242	434	90	63	13	465	45	12	73	94	0	0	7	202	3	2	36	1	88	143	15
17	Lalmonirhat	C- EOC	241	526	112	42	0	716	65	12	185	350	0	0	4	325	6	9	176	2	109	21	21
18	Panchagore	C-EOC	120	267	176	63	1	647	6	0	87	179	0	0	10	262	17	59	127	12	89	4	12
19	Boda, Panchagar	C-EOC	100	180	55	58	16	303	30	27	40	120	2	0	13	0	4	23	21	5	142	26	8
Dhaka Division																							
20	Narayanganj	C- EOC	239	641	43	25	0	429	36	0	156	174	0	0	0	0	0	2	15	7	259	141	68
21	Munshiganj	C- EOC	245	523	45	27	1	360	6	2	38	131	0	0	10	135	40	0	4	5	187	81	39
22	Manikganj	C- EOC	606	978	262	85	36	537	27	16	469	155	0	0	93	439	5	99	85	3	96	157	12
23	Narsingdi	C-EOC	540	910	350	75	55	960	55	6	250	270	0	0	5	368	11	0	28	5	196	208	28
24	Tangail	C-EOC	301	413	113	73	30	1192	85	0	50	260	0	0	7	580	73	0	57	0	143	86	30
25	Sherpur	C-EOC	335	497	60	53	2	608	32	0	156	255	0	0	19	0	19	11	68	1	34	102	54
26	Mymensingh	C-EOC	323	733	305	111	20	1287	69	0	305	510	0	4	23	180	6	69	96	22	59	20	
27	Kishoreganj	C- EOC	336	426	169	59	18	574	46	1	98	251	0	1	12	83	58	6	64	3	134	387	182
28	Jamalpur	C- EOC	210	334	66	46	0	570	18	3	104	240	0	0	18	307	20	28	118	2	129	198	772
29	Netrokona	C-EOC	485	705	98	41	20	623	5	4	320	400	2	0	13	614	32	6	98	1	112	156	65
30	Rajbari	C- EOC	361	484	90	55	17	621	89	8	77	185	0	0	15	387	14	16	124	15	12	56	26
31	Faridpur	C- EOC	182	279	97	45	8	445	104	0	152	408	0	0	32	224	5	0	55	17	233	399	44
32	Madaripur	C- EOC	280	420	87	41	14	1380	30	2	92	277	0	0	8	0	12	1	10	3	316	337	39
33	Gopalganj	C- EOC	59	111	12	7	0	373	13	0	47	155	0	0	11	0	45	0	41	1	34	164	29
Khulna Division																							
34	Jessore	C- EOC	182	409	95	50	21	713	53	8	144	92	0	0	12	321	51	7	52	9	47	49	51
35	Magura	C- EOC	230	279	65	36	0	941	42	3	103	172	0	2	29	0	4	0	131	5	137	120	23
36	Narail	C-EOC	260	359	47	37	12	1270	0	3	164	293	0	0	0	230	16	2	50	2	21	38	36

SL #	Name of MCWC	Status	ANC (1st visit)	ANC (total)	PNC	Delivery (total)	C-section	Gen. Pt	RT/STI	Med. tr	Child Care		S.B	IUFD	MR	Immunization	Tubectomy	NSV	Implant	IUD	Injectable	Oral pill (person)	Condom (person)
											0-1yr	1-5yr											
37	Jhenaidah	C-EOC	350	618	181	60	4	1734	189	18	292	447	0	0	54	149	12	1	125	60	244	402	140
38	Meherpur	C- EOC	75	152	46	18	0	530	14	13	95	157	0	0	11	180	53	0	25	1	16	22	25
39	Chuadanga	C-EOC	334	599	37	64	10	824	19	18	75	155	0	0	5	172	62	1	73	7	111	47	34
40	Khulna	C-EOC	308	669	0	56	24	619	22	1	258	57	0	0	0	370	14	7	12	45	42	109	129
41	Bagerhat	C-EOC	127	184	60	66	18	786	58	6	848	1044	0	0	16	419	14	2	57	2	90	44.6667	2.25
42	Satkhira	C- EOC	339	663	132	54	38	1328	138	7	139	494	0	0	17	162	18	4	79	4	138	138	116
43	Nalta,Kaliganj, Satkhira	B-EOC	112	198	56	33	0	688	0	0	62	181	0	0	10	0	20	0	41	3	16	17	10
44	Kustia	C-EOC	207	391	110	31	3	598	59	14	100	161	0	0	9	160	4	2	29	7	37	33	28
45	Kumarkhali, Kustia	C- EOC	112	144	27	32	0	280	24	6	69	127	0	0	8	195	19	5	47	18	10	70	35
Barisal Division																							
46	Barisal	C-EOC	175	318	38	22	9	604	80	86	99	164	0	0	0	244	5	5	20	6	72	119	6
47	Gournadi, Barisal	C-EOC	21	36	12	5	0	427	9	0	20	107	0	0	7	20	20	2	38	3	83	16	2
48	Bhola	C-EOC	87	157	61	63	8	500	17	0	75	180	0	0	0	0	7	0	75	2	14	45	18
49	Lalmohon, Bhola	C- EOC	80	132	62	106	0	732	27	6	26	167	1	1	21	0	3	13	34	6	10	36	3
50	Barguna	C-EOC	51	244	38	18	0	794	24	0	87	248	0	0	11	44	2	24	34	10	39	82	11
51	Pirojpur	C- EOC	191	258	29	24	0	868	65	0	77	164	0	0	15	0	13	5	42	10	153	256	28
52	Jhalokhati	C-EOC	54	145	56	11	4	1342	22	5	178	157	0	0	5	137	17	2	36	3	200	189	38
53	Patuakhali	C- EOC	250	347	107	50	24	528	102	1	39	132	0	0	29	285	38	5	54	13	198	155	24
Chittagong Division																							
54	Cox's Bazar	C- EOC	277	1003	205	57	0	1073	112	4	473	327	0	0	14	339	7	2	27	3	144	117	36
55	Khagrachari	C- EOC	23	36	24	55	17	261	9	0	57	116	0	1	0	0	4	19	18	0	101	79	8
56	Bandarban	C- EOC	27	87	28	14	0	610	27	0	190	210	0	0	2	0	0	5	9	10	123	202	46
57	Rangamati	C- EOC	119	239	41	41	14	432	43	2	74	161	0	0	8	777	7	22	50	6	90	54	2
58	B. Baria	C- EOC	373	524	106	71	1	414	21	0	421	148	0	0	0	10	42	9	13	75	22	290	45
59	Comilla	C- EOC	238	1056	104	40	18	470	140	0	172	140	0	0	9	1474	3	7	41	7	128	171	48
60	Nangalkot, Comilla	B-EOC	44	61	60	43	0	165	38	0	9	46	0	0	3	0	15	0	27	3	6	22	5
61	Feni	C- EOC	540	1243	99	79	9	85	50	0	345	303	0	0	26	530	5	3	41	3	43	144	13.16667
62	Chandpur	C- EOC	425	786	49	70	14	1015	32	3	122	252	0	1	16	122	39	4	42	9	251	227	52
63	Laxmipur	C- EOC	489	821	178	103	1	209	7	0	120	48	0	1	22	258	44	9	27	22	104	345	112
64	Noakhali	C-EOC	46	60	13	12	0	397	40	0	69	100	0	0	0	0	4	0	2	1	40	31	14
65	Begumganj, Noakhali	C-EOC	76	128	20	27	0	227	30	1	19	67	0	0	0	0	45	4	24	6	117	184	23
66	Pauchuria, Patiya	C- EOC	74	210	62	20	0	626	18	0	52	121	0	0	6	0	1	0	24	12	10	4	4
Sylhet Division																							
67	Sylhet	C-EOC	22	26	4	4	0	426	22	0	16	176	0	0	0	18	11	4	15	2	35	55	6
68	Hobiganj	C- EOC	274	345	109	64	20	857	34	13	92	329	0	2	9	249	27	8	32	17	35	109	31
69	Sunamganj	C-EOC	114	393	113	56	8	450	45	0	21	170	0	0	16	233	40	3	36	13	66	80	1
70	Moulavibazar	C- EOC	212	309	103	45	20	717	3	2	150	288	0	2	0	381	19	2	40	9	208	115	29
Others :																							
71	MCHTI , Dhaka	C-EOC	1637	2320	821	462	295	0	0	0	1361	1120	0	4	14	1689	22	236	21	29	158	193	237
72	MFSTC, Dhaka	C-EOC	1053	2953	270	325	219	774	88	0	530	270	0	0	57	2269	43	298	67	44	102	14	58
73	FWVTI, Rajshahi	C-EOC	349	49	15	7	604	26	8	33	139	0	0	2	7	10	0	5	8	44	55	54	
74	Agrabad, Ctg	B-EOC	20	31	8	2	0	384	4	0	8	43	0	0	9	0	2	10	17	12	45	82	23
Total			19551	36433	7904	4560	1224	49761	3930	404	11979	17367	7	26	999	18737	1607	1244	3763	735	7641	8453	3752



পরিবার পরিকল্পনা অধিদপ্তর
স্বাস্থ্য ও পরিবার কল্যাণ মন্ত্রণালয়